pressfit®

SEE YOUR HOME IN A **BETTER WAY**

Combined Price List
G-02 v34
4th January 2024

pressfit®

ABOUT US

From the start, Pressfit's vision has been simple and powerful: To become the brand people think of when they need an electrical product.

Today, we are the country's foremost manufacturer of electrical accessories. We create the electrical solutions you need in your homes and offices: from pipes to wires to switches to circuit breakers, and much, much more.

From small beginnings in a workshop processing PVC compounds, Pressfit has grown to a company with more than 7000 SKUs and a pan-India sales and distribution network.

We are driven by the urge to improve and innovate in our state-of-the-art manufacturing plants, with quality management systems that are second to none.

Our experience of over three decades and our unmatched expertise enable us to develop innovative and efficient products for all interiors.

Each of our products is crafted for performance and quality at prices that are more reasonable than you'd expect.

Our wide range means you're sure to find the right solution, with designs that range from the modern to the traditional.

Welcome to Pressfit.
Welcome to quality, affordability, and trust.

OUR MILESTONES

1979
Founded in Ulhasnagar with the idea of processing PVC compounds.

1989
Ventured into manufacturing PVC Casing-Capping.

1990
Started manufacturing Conduit Pipes for concealed wiring.

1996
Started manufacturing Gang Boxes, Concealed Boxes and Jn. Boxes.

2016
Ahmedabad and Indore warehouses are established.

2017
Chennai and Pune warehouses are established.

2018
A state-of-the-art production plant is established in Ambernath.

2020
Pressfit undergoes a brand revamp - adopts a new, modern identity.

2008
The flagship factory is constructed at Bhiwandi. Press Fit Pipe and Profile is established.

2009
Started manufacturing Wires, Cables, and Wiring Accessories.

2012
Started manufacturing of Switches.

2015
Ventured into manufacturing of Cable Ties.

2021
Sambalpur and Ranchi warehouses are established.

2022
Raipur, Lucknow, Patna and Hyderabad warehouses are established.

2023
With 7000+ SKUs, 10,000+ channel partner network, and unwavering dedication, we continue to take on new, exciting challenges.

TABLE OF CONTENTS

ESSENTIALS

06 Door Bells

12 Flex Boxes

16 Spike Guards
Power Strips

20 AC Boxes

21 DP Switches

23 Footlights

26 Plug Tops
Multi-Plugs

30 Line Testers

LAMP HOLDERS

32 Angle Holders
Batten Holders

37 Ceiling Roses

LED BULKHEADS

38 Sierra Bulkhead

MISCELLANEOUS

38 Miscellaneous

39 Round Plates

41 Wall Plugs

41 Connectors

42 Insulation Tapes

CONDUIT & CASING FITTINGS

46 Galaxy

47 Light

54 Fan Boxes

56 Casing Fittings

MODULAR BOXES

59 Gang Boxes

61 Surface Boxes

62 Concealed
Plastic Boxes

63 Concealed
Metal Boxes

WATERPROOF BOXES

64 Waterproof Junction Boxes

ROYAL PLATES

64 Royal Plates

MCB BOXES

66 MCB Boxes

NON-MODULAR BOXES

69 ISI
Switch Boards

70 Gemini
Switch Boards

72 Nano
Gang Boxes

73 Echo
Gang Boxes

75 Junction
Boxes

75 Charms
Concealed Boxes

75 Decorative
Sheets

pressfit®

BRINGING JOY TO EVERY DOORSTEP

SELECTABLE BELLS

Bliss

Chorus

Pride

Charms

Archie

With Selectable Switch

New Arrival

Code	Product Name	LP	Pkg.	
714390	**Bliss 2-in-1** Selectable	470.00	6	120
714270	**Chorus** Selectable	328.00	10	270
714010	**Pride 2-in-1** Selectable	328.00	5	180
714070	**Charms 3-in-1** Selectable	306.00	10	240
714360	**Archie** Selectable	328.00	10	300

Church Bell / Polyphonic Bell / Ding Dong Bell

WIRELESS BELLS

Echo-I Echo-IV Echo-V

Extra Remotes Available L.P. 400.00

Code	Product Name	LP	Pkg.
720100	**Echo-I** Wireless Bell	1290.00	10
720400	**Echo-IV** Wireless Bell	1290.00	10
720500	**Echo-V** Wireless Bell	1490.00	10

Auto-Learning Technology

Pair any combination of remotes and bells as needed.

Smart Melody Selection

Pair different ringtones for different remotes.

Unique, Specialised Tunes

- Separate Cabin Calls - For Offices
- Next Patient Please, Please Come in - For Doctors
- I Need Assistance! - For Patients And the Elderly
- Gayatri Mantra, Hare Krishna, Azzan, Buddham Sharanam
- Mozart, Beethoveen, Christmas Carols
- Many Short Bells, Alerts, And Tones

HSN: 85318000

DING-DONG BELLS

Chorus

Code	Product Name	LP	Pkg.	
712270	**Chorus** Ding-Dong Bell	**202.00**	10	160

Crystal Wave Splendor

Code	Product Name	LP	Pkg.	
712230	**Crystal** Ding-Dong Bell	**202.00**	10	160
712290	**Wave** Ding-Dong Bell	**202.00**	10	160
712190	**Splendor** Ding-Dong Bell	**202.00**	10	160

Boss Cosmo Badshah Ruby

Code	Product Name	LP	Pkg.	
712040	**Boss** Ding-Dong Bell	**192.00**	10	160
712280	**Cosmo** Ding-Dong Bell	**192.00**	10	160
712080	**Badshah** Ding-Dong Bell	**192.00**	10	160
712310	**Ruby** Ding-Dong Bell	**192.00**	10	160

New Arrival

Teak Wood SB-03 Rustic Blue Wood SB-04 SB-05 Rose Wood SB-06

Code	Product Name	LP	Pkg.	
712240	**SB-03 Stereo** Ding-Dong Bell	**360.00**	5	70
712320	**SB-04 Stereo** Ding-Dong Bell	**360.00**	5	70
712250	**SB-05 Stereo** Ding-Dong Bell	**350.00**	5	70
712330	**SB-06 Stereo** Ding-Dong Bell	**360.00**	5	70
712340	**Regal Stereo** Ding-Dong Bell	**375.00**	5	70
712350	**Olive Stereo** Ding-Dong Bell	**375.00**	5	70
712370	**Harmony Stereo** Ding-Dong Bell	**350.00**	5	70

Regal Stereo

Olive Stereo

Harmony Stereo

VOCAL BELLS

Addzel

Galaxy

Inorbit

Chorus

Code	Product Name	LP	Pkg.	
713060	**Addzel** Vocal Bell	**306.00**	5	120
713160	**Galaxy** Vocal Bell	**345.00**	10	120
713140	**Inorbit** Vocal Bell	**306.00**	10	120
713270	**Chorus** Vocal Bell	**306.00**	10	120

MUSICAL BELLS

M-2

M-5

M-6

Compact

Code	Product Name	LP	Pkg.	
716320	**M-2 Melody** Musical Bell	**232.00**	10	120
716350	**M-5 Melody** Musical Bell	**232.00**	10	120
716360	**M-6 Melody** Musical Bell	**232.00**	10	120

Nano

Charm

Code	Product Name	LP	Pkg.	
716090	**Nano** Musical Bell	**267.00**	10	120
716070	**Charm** Musical Bell	**232.00**	10	120

HSN: 85318000

PARROT BELLS

Glory

M-1

M-4

Code	Product Name	LP	Pkg.	
711200	**Glory** Parrot Bell	**191.00**	10	180
711310	**M-1 Melody** Parrot Bell	**209.00**	10	
711340	**M-4 Melody** Parrot Bell	**209.00**	10	

Charm

Nawab

Code	Product Name	LP	Pkg.	
711070	**Charm** Parrot Bell	**209.00**	10	180
711150	**Nawab** Parrot Bell	**214.00**	5	150

BUZZERS

Mouse

Rahul

Code	Product Name	LP	Pkg.	
718020	**Mouse** Buzzer	**74.00**	10	400
718040	**Rahul** Buzzer	**74.00**	10	400

MISCELLANEOUS

Fish

General

Large

Code	Product Name	LP	Pkg.	
718220	**Fish** Gong Bell	**151.00**	10	240
718100	**General** Indicator Bell	**172.00**	10	300
718110	**Large** Indicator Bell	**271.00**	10	200

pressfit®

An Unmatched Variety Of Tunes To Give Your Guests A Memorable Welcome!

Vocal Tunes

Code	Tune Set
03	MB-02 POD
07	Hindi POD
08	English POD
09	All-in-1 (20x1)
10	Azzan
11	As-salamu alaykum
13	Buddham Sharanam
14	Gayatri Mantra

Code	Tune Set
15	Om Namah Shivaay
16	Navkar 7x1
17	Om Sai Baba
18	Swami Samarth
19	Satnam Waheguru
20	Swami Aiyappa
21	Tirupati
22	Whistle POD

Code	Tune Set
23	Whistle - Tamil POD
24	V-10 POD
26	22-in-1
27	45-in-1
28	12 Shots (6 Mantras + 6 Tunes)
30	Allāhu Akbar
31	27-in-1
33	Jai Shri Ram

Musical Tunes

Code	Tune Set
02	MB-01
03	MB-02
04	MB-03
07	Hindi V10
08	English
12	Bird 8x1
22	Whistle
29	4-in-1

Bliss Designs

Code	Designs
R	Shri Ram
O	Om

Note: The complete product code of Vocal and Musical bells consists of 8 digits.
After the 6 digits for the model, add the 2 digit suffix for the tune set.
For e.g., the code of Addzel Vocal Bell - 45-in-1 is 713060 + 27 = 71306027

For Bliss Door Bells, the complete product code consists of 9 digits.
After the 6 digits for the model, add the 2 digit suffix for the tune set and last digit for the design.
For e.g., the code of Bliss Vocal Bell - 45-in-1 with Om design is 714390 + 27 + O = 71439027O

POD: Please Open the Door
KDK: Kripya Darwaaza Kholein (Hindi)
MB: Melody

pressfit®

YOUR CONNECTION TO THE WORLD

Dew

Prime

Dew

Code	Description	LP	Pkg.	
669250	**Dew** 2x5	**301.00**	5	120

Prime

Code	Description	LP	Pkg.	
667250	**Prime** 2x4	**288.00**	5	120

LX

Cosmo

LX

Code	Description	LP	Pkg.	
666250	**LX** 2x5	**353.00**		
666280	**LX** 2x10	**505.00**	5	135
666350	**LX** 3x5	**505.00**		

Cosmo

Code	Description	LP	Pkg.	
675210	**Cosmo** 2x4	**353.00**		
675230	**Cosmo** 2x8	**525.00**	5	120
675310	**Cosmo** 3x4	**525.00**		

King

King

Code	Description	LP	Pkg.	
665350	**King** 16 Amp.	**915.00**	10	40

Tejas

Blackberry

Tejas

Code	Description	LP	Pkg.	
652250	**Tejas** 2x5	**183.00**	5	150

Blackberry

Code	Description	LP	Pkg.	
662210	**Blackberry** 2x4Y	**190.00**	5	150
662230	**Blackberry** 2x10	**295.00**	5	120
662350	**Blackberry** 3x5	**329.00**	5	120

Crystal

Galaxy

Crystal

Code	Description	LP	Pkg.	
668210	**Crystal** 2x4Y	**217.00**	5	140

Galaxy

Code	Description	LP	Pkg.	
643210	**Galaxy** 2x4Y	**237.00**	5	120
643230	**Galaxy** 2x8	**275.00**	5	120
643310	**Galaxy** 3x4	**353.00**	5	120

Ryno

Classic

Ace

Ryno

Code	Description	LP	Flap Packing Pkg.	
677240	**Ryno** 2x4Y	**205.00**	5	120

Classic

Code	Description	LP	Flap Packing Pkg.	
640240	**Classic** 2x4Y	**165.00**	5	180
640260	**Classic** 2x8	**262.00**	5	150

Ace

Code	Description	LP	Flap Packing Pkg.	
676240	**Ace** 2x4Y	**169.00**	5	120

Stark

White Citrus

Stark

Code	Description	LP	Flap Packing Pkg.	
672210	**Stark** 2x4Y	**199.00**	5	150

White Citrus

Code	Description	LP	Flap Packing Pkg.	
653250	**White Citrus** 2x4Y	**229.00**	5	180

Delta

Deluxe

Delta

Code	Description	LP	Flap Packing Pkg.
657250	**Delta** 2x4Y	**174.00**	180

Deluxe

Code	Description	LP	Flap Packing Pkg.
645240	**Deluxe** 2x4Y	**174.00**	180

Royal

Innova

Royal

Code	Description	LP	Flap Packing Pkg.	
646240	**Royal** 2x4Y	**157.00**	5	180

Innova

Code	Description	LP	Flap Packing Pkg.	
655240	**Innova** 2x5	**204.00**	5	120

 HSN: 85366910

pressfit®

YOUR TRUSTED **SAFETY SHIELD**

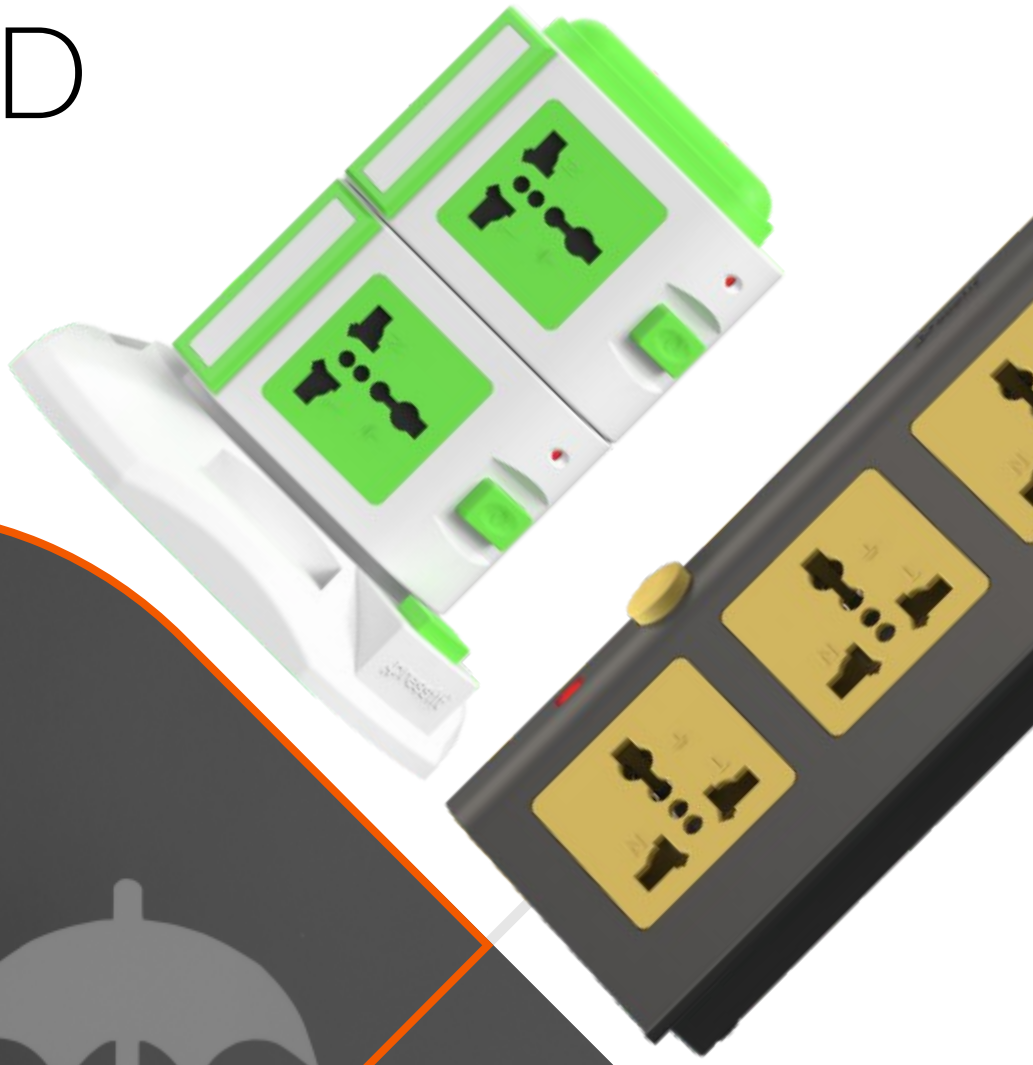

TOWER SPIKE GUARDS

RESETTABLE FUSE | SUPER-FAST USB CHARGING | OVERLOAD PROTECTION | UNIQUE VERTICAL DESIGN

Tower

2 mtrs.

Code	Description	LP	Pkg.
633100	**Tower** 1 Floor: 4 Way	**572.00**	60
633130	**Tower** 2 Floor: 8 Way	**857.00**	36
633190	**Tower** 1 Floor: 4 Way+ 2 USB	**1110.00**	1
633140	**Tower** 2 Floor: 8 Way + 2 USB	**1442.00**	1

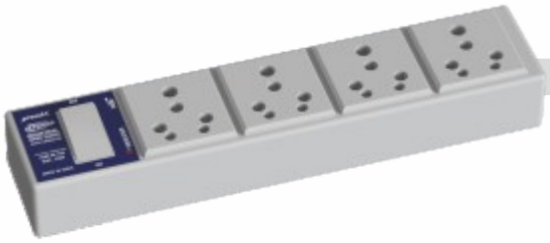

Defender

2 mtrs.

Code	Description	LP	Pkg.
634450	**16 Amp.**	**1049.00**	1

Proto

4 Switches + 4 Sockets

Code	Description	LP	Pkg.
632410	**1.5 mtrs.**	**530.00**	30
632420	**3 mtrs.**	**584.00**	30
632430	**5 mtrs.**	**654.00**	30
632440	**10 mtrs.**	**823.00**	1

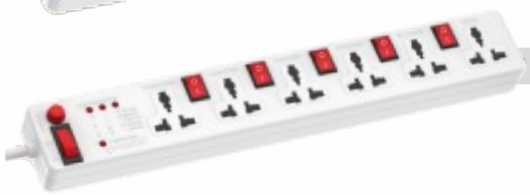

6 Switches + 6 Sockets

Code	Description	LP	Pkg.
632610	**1.5 mtrs.**	**695.00**	1
632620	**3 mtrs.**	**749.00**	1
632630	**5 mtrs.**	**820.00**	1
632640	**10 mtrs.**	**999.00**	1

Uno

1 Switch + 4 Sockets

Code	Description	LP	Pkg.
631410	**1.5 mtrs.**	**465.00**	30
631420	**3 mtrs.**	**519.00**	30
631430	**5 mtrs.**	**593.00**	30
631440	**10 mtrs.**	**771.00**	1

1 Switch + 6 Sockets

Code	Description	LP	Pkg.
631610	**1.5 mtrs.**	**589.00**	1
631620	**3 mtrs.**	**640.00**	1
631630	**5 mtrs.**	**775.00**	1
631640	**10 mtrs.**	**876.00**	1

CABANA POWER STRIP

Cabana

Code	Description	LP	Pkg.
624540	**Cabana**	**673.00**	24

Diya

1 Switch + 4 Sockets

Code	Description	LP	Pkg.
614410	**1.5 mtrs.**	**382.00**	24
614420	**3 mtrs.**	**435.00**	24
614430	**5 mtrs.**	**507.00**	24
614440	**10 mtrs.**	**684.00**	24

1 Switch + 6 Sockets

Code	Description	LP	Pkg.
614610	**1.5 mtrs.**	**456.00**	1
614620	**3 mtrs.**	**508.00**	1
614630	**5 mtrs.**	**573.00**	24
614640	**10 mtrs.**	**738.00**	1

POD

1 Switch + 4 Sockets

Code	Description	LP	Pkg.
616410	**1.5 mtrs.**	**382.00**	24
616420	**3 mtrs.**	**435.00**	24
616430	**5 mtrs.**	**507.00**	24
616440	**10 mtrs.**	**684.00**	24

1 Switch + 6 Sockets

Code	Description	LP	Pkg.
616610	**1.5 mtrs.**	**456.00**	1
616620	**3 mtrs.**	**508.00**	1
616630	**5 mtrs.**	**573.00**	1
616640	**10 mtrs.**	**738.00**	1

Charms

1 Switch + 4 Sockets

Code	Description	LP	Pkg.
620410	**1.5 Mtr.**	**382.00**	24
620420	**3 Mtr.**	**435.00**	24
620430	**5 Mtr.**	**507.00**	24
620440	**10 Mtr.**	**684.00**	24

1 Switch + 6 Sockets

Code	Description	LP	Pkg.
620610	**1.5 Mtr.**	**456.00**	1
620620	**3 Mtr.**	**508.00**	1
620630	**5 Mtr.**	**573.00**	1
620640	**10 Mtr.**	**738.00**	1

Mint

1 Switch + 4 Sockets

Code	Description	LP	Pkg.
618410	**1.5 Mtr.**	**382.00**	24
618420	**3 Mtr.**	**435.00**	24
618430	**5 Mtr.**	**507.00**	24
618440	**10 Mtr.**	**684.00**	24

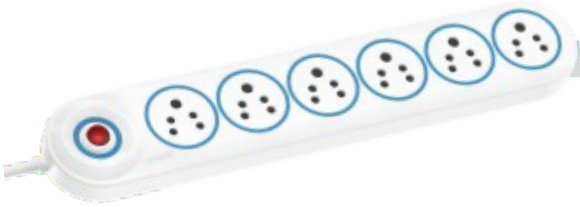

1 Switch + 6 Sockets

Code	Description	LP	Pkg.
618610	**1.5 Mtr.**	**456.00**	1
618620	**3 Mtr.**	**508.00**	1
618630	**5 Mtr.**	**573.00**	1
618640	**10 Mtr.**	**738.00**	1

Nano

1 Switch + 4 Sockets

Code	Description	LP	Pkg.
612410	**1.5 Mtr.**	**372.00**	30
612420	**3 Mtr.**	**425.00**	30
612430	**5 Mtr.**	**497.00**	30
612440	**10 Mtr.**	**674.00**	30

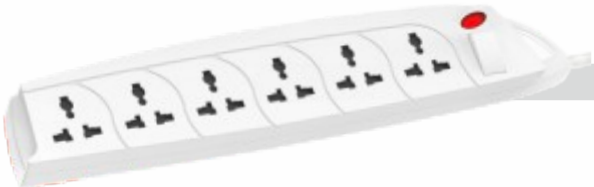

1 Switch + 6 Sockets

Code	Description	LP	Pkg.
612610	**1.5 Mtr.**	**456.00**	30
612620	**3 Mtr.**	**508.00**	1
612630	**5 Mtr.**	**573.00**	1
612640	**10 Mtr.**	**738.00**	1

4 Switch + 4 Sockets

Code	Description	LP	Pkg.
613410	**1.5 Mtr.**	**475.00**	30
613420	**3 Mtr.**	**528.00**	30
613430	**5 Mtr.**	**600.00**	30
613440	**10 Mtr.**	**778.00**	1

pressfit®

DRIVEN BY **SAFETY**

Frost

Frost

Code	Description	LP	Pkg.
973050	**Frost** AC Box with P & S	**650.00**	30

LX

LX

Code	Description	LP	Pkg.
973010	**LX** AC Box Universal Socket w/ indicator	**719.00**	10

Eva
Universal Socket

Eva

Code	Description	LP	Pkg.
535320	**Eva** AC Box Universal Socket *	**342.00**	5
535310	**Eva** AC Box Universal Socket with Plug Top **	**412.00**	5

Eva
Indian Socket

Eva

Code	Description	LP	Pkg.
535340	**Eva** AC Box Indian Socket *	**326.00**	5
535330	**Eva** AC Box Indian Socket with Plug Top **	**397.00**	5

Camper

Camper AC Box

Code	Description	LP	Pkg.
973040	**Camper** AC Box (w/ J. Box) 16A ISI Socket (w/ Porcelain back) 25A ISI MCB 16A ISI Plug Top Safety Window	**470.00**	5

AC Plug & Socket

Code	Description	LP	Pkg.
973110	**20 Amp. 2 Pole**	**325.00**	5
973120	**20 Amp. 3 Pole**	**425.00**	5
973130	**30 Amp. 3 Pole**	**675.00**	5

* 25Amp. ISI MCB, 16 Amp ISI Socket

** 25Amp. ISI MCB, 16Amp. ISI 3 Pin Plug Top, 16 Amp ISI Socket

Royal Glory Tejas

Code	Description	LP	Pkg.
541611	**Royal** Surface DP	**200.00**	10/160
541621	**Glory** Surface DP	**200.00**	05/120
541641	**Tejas** Surface DP	**190.00**	10/120

Camper

Camper Surface DP

Code	Description	LP	Pkg.
976050	**Camper** Surface DP w/ Protection Window	**550.00**	10/160

pressfit®

LIGHT UP
YOUR WAY

Footlights

Oscar

Oscar

Code	Description	LP	Pkg.
90218X	**Oscar** 3M/4M	**213.00**	10
90218XB	**Oscar** 3M/4M, Black	**228.00**	10

Ariel

Venice

Code	Description	LP	Pkg.
90219X	**Ariel** 4M	**213.00**	10
90220X	**Venice** 4M	**213.00**	10

New Arrival

Tron

Vision

Vision

Code	Description	LP	Pkg.
90221X	**Tron** 4M	**213.00**	10
90222X	**Vision** 2M/3M	**200.00**	10
90222XB	**Vision** 2M/3M Black	**220.00**	10

New Arrival

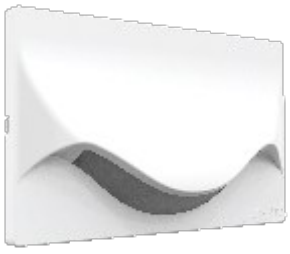
Serena

Eva

Code	Description	LP	Pkg.
90223X	**Serena** 3M/4M	**220.00**	10
90200X	**Eva** 3M	**202.00**	10
90201X	**Eva** 4M	**213.00**	10
90201M	**Eva** 4M - Multi	**240.00**	10

"X" stands for the colour of the light: 1 - White, 3 - Warm White, 4 - Red, 5 - Blue, 6 - Green, 7 - Yellow
For e.g. The code for Prime LED Foot Light (4M) - White will be: 90209 + 1 = 902091.

Footlights

Prime

EOS

Code	Description	LP	Pkg.
90212X	**Prime** 3M	**244.00**	10
90209X	**Prime** 4M	**269.00**	10
902099	**Prime** 4M - Multi	**293.00**	10
90211X	**EOS** 4M	**213.00**	10

Vista

GX

Code	Description	LP	Pkg.
90214X	**Vista** 4M	**213.00**	10
90213X	**GX** 4M	**213.00**	10

Photo

6 Window

Code	Description	LP	Pkg.
90204X	**Photo LED** 4M	**213.00**	10
90202X	**6 Window** 4M	**213.00**	10

"X" stands for the colour of the light: 1 - White, 3 - Warm White, 4 - Red, 5 - Blue, 6 - Green, 7 - Yellow
For e.g. The code for Prime LED Foot Light (4M) - White will be: 90209 + 1 = 902091.

HSN: 94051020

pressfit®

A **ONE-STOP SHOP** FOR ALL YOUR ELECTRICAL NEEDS

3 PIN PLUG TOPS

IS:1293

New Arrival

Apex

Gold

Code	Description	LP	Pkg.	
604390	**Apex** 6 Amp.	**52.00**	20	1000
604440	**Apex** 16 Amp.	**88.00**	10	360
604460	**Gold** 6 Amp.	**55.00**	20	720
604470	**Gold** 16 Amp.	**90.00**	10	400

GX

LX

Code	Description	LP	Pkg.	
604610	**GX** 6 Amp.	**52.00**	20	2200
604620	**GX** 16 Amp.	**88.00**	10	360
604510	**LX** 6 Amp.	**52.00**	20	1000
604520	**LX** 16 Amp.	**88.00**	10	360

Badshah

Nawab

Code	Description	LP	Pkg.	
604060	**Badshah** 6 Amp.	**52.00**	10	800
604070	**Badshah** 16 Amp.	**88.00**	10	500
604210	**Nawab** 6 Amp.	**65.00**	10	800
604220	**Nawab** 16 Amp.	**101.00**	10	500

Galaxy

SX

Code	Description	LP	Pkg.	
604660	**Galaxy** 6 Amp.	**57.00**	20	1000
604670	**Galaxy** 16 Amp.	**95.00**	10	500
604560	**SX** 6 Amp.	**52.00**	20	800
604570	**SX** 16 Amp.	**88.00**	10	360

 HSN: 85366910

2 PIN PLUG TOPS

✦ As per IS:1293

Diya

GX

Code	Description	LP	Pkg.	
604400	**Diya** ✦ 2 Pin Plug Top	**22.00**	30	3300
601430	**Diya** Male-Female Connector	**44.00**	30	1650
604600	**GX** ✦ 2 Pin Plug Top	**22.00**	30	3300
601600	**GX** 2 Pin Male-Female Connector	**44.00**	30	1650

Tejas

Code	Description	LP	Pkg.	
604850	**Tejas** 2 Pin Plug Top	**14.00**	30	3300
601850	**Tejas** 2 Pin Male-Female Connector	**28.00**	30	1650

3 PIN MULTI-PLUGS

Eva

Chorus

Code	Description	LP	Pkg.	
603970	**Eva** 3 Pin Multi-Plug	**116.00**	10	500
603240	**Chorus** 3 Pin Multi-Plug	**72.00**	10	

Juno

Diya

Code	Description	LP	Pkg.	
603090	**Juno** 3 Pin Multi-Plug	**69.00**	10	
603410	**Diya** 3 Pin Multi-Plug	**74.00**	20	1000

Nani

Badshah

Code	Description	LP	Pkg.	
603910	**Nani** 3 Pin Multi-Plug	**99.00**	10	500
603060	**Badshah** 3 Pin Multi-Plug	**75.00**	10	500

Boss

Uno

Code	Description	LP	Pkg.	
603160	**Boss** 3 Pin Multi-Plug	**73.00**	10	500
603310	**Uno** 3 Pin Multi-Plug	**84.00**	10	500

Nawab

Classic

Code	Description	LP	Pkg.	
603210	**Nawab** 3 Pin Multi-Plug (Indian)	**55.00**	10	500
603760	**Classic** 2 Pin to 3 Pin Multi-Plug	**95.00**	10	500

Diya

International

Code	Description	LP	Pkg.	
603420	**Diya** 16 Amp	**191.00**	10	500
603010	**International** 5 Amp.	**119.00**	10	500
603030	**International** 13 Amp.	**140.00**	10	500
603020	**International** 15 Amp.	**140.00**	10	500

Tejas

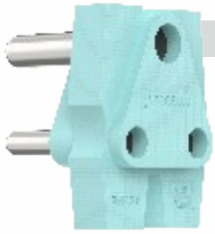

Standard

Code	Description	LP	Pkg.	
603860	**Tejas** 3 Pin Multi-Plug	**36.00**	30	1800
603960	**Standard** 3 Pin Multi-Plug	**34.00**	30	1500

HSN: 85366910

2 PIN MULTI-PLUGS

Diya

Uno

Code	Description	LP	Pkg.	
601400	**Diya** 2 Pin Multi-Plug	**74.00**	20	1000
603300	**Uno** 2 Pin Multi-Plug	**52.00**	10	500

Badshah

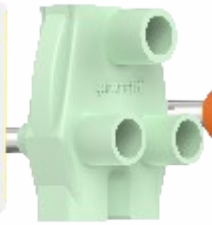

Tejas

Standard

Code	Description	LP	Pkg.	
603050	**Badshah** 2 Pin Multi-Plug	**29.00**	20	1000
603850	**Tejas** 2 Pin Multi-Plug	**29.00**	30	1800
603950	**Standard** 2 Pin Multi-Plug	**25.00**	30	1500

CONVERSION PLUGS

Juno

Charm

Standard

Code	Description	LP	Pkg.	
601090	**Juno** Conversion Plug	**61.00**	10	–
601810	**Charm** Conversion Plug	**70.00**	10	500
601960	**Standard** Conversion Plug	**54.00**	10	600

6 to 16 Amp.

Juno

Nano

Standard

Code	Description	LP	Pkg.	
601140	**Juno** 6 to 16 Amp.	**71.00**	10	–
601260	**Nano** 6 to 16 Amp.	**68.00**	10	500
601970	**Standard** 6 to 16 Amp	**67.00**	10	500

Charm
(w/ Indicator)

Standard

Code	Description	LP	Pkg.	
601800	**Charm** 2 Pin Conversion Plug	**19.00**	20	1000
601950	**Standard** 2 Pin Conversion Plug	**25.00**	20	1000

LINE TESTERS

Domestic Range

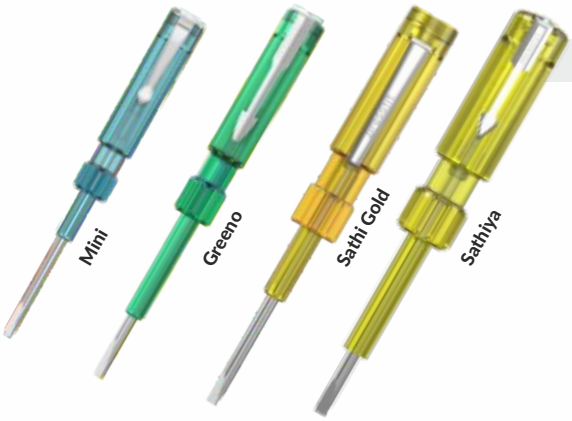

Code	Description	LP	Pkg.
605270	**Mini**	**30.00**	120
605010	**Greeno**	**31.00**	120
605057	**Sathi Gold** Single Light (Yellow)	**35.00**	120
605061	**Sathi Gold** Double Light (White)	**44.00**	120
605037	**Sathiya** Single Light (Yellow)	**45.00**	120

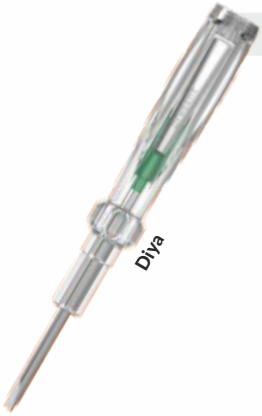

Code	Description	LP	Pkg.
605250	**Diya**	**41.00**	120

Industrial Range

Code	Description	LP	Pkg.
605350	**Badshah**	**65.00**	12

 HSN: 82054000

pressfit®

LIGHTING UP YOUR LIVES, ONE GREAT PRODUCT AT A TIME

ANGLE & BATTEN HOLDERS

METAL RING

Atom

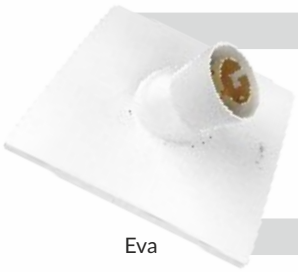

Eva

Atom

Code	Description	LP	Pkg.	
551300	**Atom** Angle Holder	**78.00**	20	480
552300	**Atom** Batten Holder	**78.00**	20	480

Eva

Code	Description	LP	Pkg.	
551410	**Eva** Angle Holder	**88.00**	20	300
552410	**Eva** Batten Holder	**88.00**	20	360

Charms

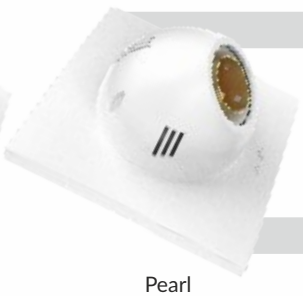

Pearl

Charms

Code	Description	LP	Pkg.	
551260	**Charms** Angle Holder	**74.00**	20	480
552260	**Charms** Batten Holder	**74.00**	20	480

Pearl

Code	Description	LP	Pkg.	
551240	**Pearl** Angle Holder	**71.00**	20	480
552240	**Pearl** Batten Holder	**71.00**	20	480

Edge Plus

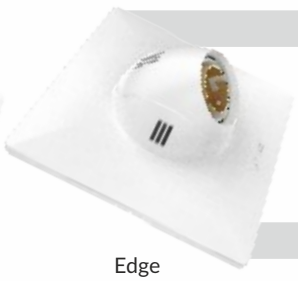

Edge

Edge Plus

5x5

Code	Description	LP	Pkg.	
551320	**Edge Plus 5x5** Angle Holder	**93.00**	20	360
552320	**Edge Plus 5x5** Batten Holder	**93.00**	20	360

Edge

Code	Description	LP	Pkg.	
551310	**Edge** Angle Holder	**91.00**	20	360
552320	**Edge** Batten Holder	**93.00**	20	360

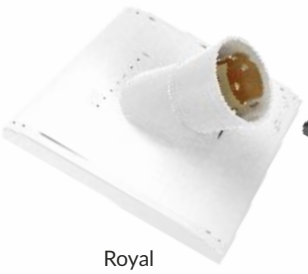

Royal White

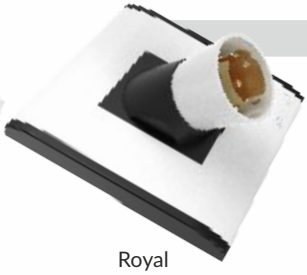

Royal Black

Royal

Code	Description	LP	Pkg.	
551231	**Royal** Angle Holder (White)	**70.00**	20	480
552231	**Royal** Batten Holder (White)	**70.00**	20	480
551230	**Royal** Angle Holder (Black)	**70.00**	20	480
552230	**Royal** Batten Holder (Black)	**70.00**	20	480

HSN: 85366110

GX

SX

GX

Code	Description	LP	Pkg.	
551120	**GX** Angle Holder	**51.00**	20	800
552120	**GX** Batten Holder	**51.00**	20	800

SX

Code	Description	LP	Pkg.	
551220	**SX** Angle Holder	**49.00**	20	800
552220	**SX** Batten Holder	**49.00**	20	800

Wave

Diya

Wave

Code	Description	LP	Pkg.	
551090	**Wave** Angle Holder	**48.00**	20	800
552090	**Wave** Batten Holder	**48.00**	20	800

Diya

Code	Description	LP	Pkg.	
551270	**Diya** Angle + Batten Holder	**57.00**	20	800

Tejas
(Black)

Tejas
(Red)

Tejas

Code	Description	LP	Pkg.	
551290	**Tejas** Angle Holder (Black)	**51.00**	20	800
552290	**Tejas** Batten Holder (Black)	**51.00**	20	800
551294	**Tejas** Angle Holder (Red)	**51.00**	20	800
552294	**Tejas** Batten Holder (Red)	**51.00**	20	800

Jumbo GX

Jumbo GX

Code	Description	LP	Pkg.	
552140	**Jumbo GX** Batten Holder	**54.00**	20	800

Lotus

LX

Lotus

Code	Description	LP	Pkg.	
551100	**Lotus** Angle Holder	**38.00**	20	800
552100	**Lotus** Batten Holder	**38.00**	20	800

LX

Code	Description	LP	Pkg.	
551160	**LX** Angle Holder	**37.00**	20	800
552160	**LX** Batten Holder	**37.00**	20	800

Uni

Uni

Code	Description	LP	Pkg.	
551250	**Uni** Angle Holder	**42.00**	20	480
552250	**Uni** Batten Holder	**42.00**	20	480

Jumbo LX

U

Jumbo LX

Code	Description	LP	Pkg.	
552200	**Jumbo LX** Batten Holder	**41.00**	20	800

U

Code	Description	LP	Pkg.	
551000	**U** Angle Holder	**38.00**	20	800
552000	**U** Batten Holder	**38.00**	20	800

Jewel Baby

Jewel Baby

Code	Description	LP	Pkg.	
552060	**Jewel Baby** Batten Holder	**20.00**	20	1200

PENDANT HOLDERS

METAL RING

Lotus

Uni

Lotus

Code	Description	LP	Pkg.	
554100	**Lotus** Pendant Holder	**34.00**	20	1240

Uni

Code	Description	LP	Pkg.	
554250	**Uni** Pendant Holder	**37.00**	20	1240

Galaxy

Galaxy (w/ Plug & Wire)

Code	Description	LP	Pkg.	
554550	**Galaxy** 1.5 mtrs. Wire	**69.00**	10	
554560	**Galaxy** 3.0 mtrs. Wire	**77.00**	10	300
554570	**Galaxy** 5.0 mtrs. Wire	**94.00**	10	

Jewel

Jewel

Code	Description	LP	Pkg.	
554021	**Jewel** Pendant Holder (w/ Skirt)	**33.00**	20	1240
554041	**Jewel** Pendant Holder (w/o Skirt)	**29.00**	20	1240

LX

LX

Code	Description	LP	Pkg.	
554160	**LX** Pendant Holder (w/ Skirt)	**34.00**	20	1240
554180	**LX** Pendant Holder (w/o Skirt)	**32.00**	20	1240

Galaxy

Galaxy

Code	Description	LP	Pkg.	
554520	**Galaxy** Pendant Holder (w/ Skirt)	**35.00**	20	1240
554540	**Galaxy** Pendant Holder (w/o Skirt)	**32.00**	20	1240

Classic

Code	Description	LP	Pkg.	
554740	**Classic** Pendant Holder	**34.00**	20	-

ANGLE & BATTEN HOLDERS

PLASTIC RING

GX

GX

Code	Description	LP	Pkg.	
551110	**GX** Angle Holder	**49.00**	20	800
552110	**GX** Batten Holder	**49.00**	20	800

Jewel

Jewel

Jumbo Jewel

Code	Description	LP	Pkg.	
551010	**Jewel** Angle Holder	**29.00**	20	800
552010	**Jewel** Batten Holder	**29.00**	20	800
552070	**Jumbo Jewel** Batten Holder	**36.00**	20	800

Baby

Baby

Code	Description	LP	Pkg.	
552050	**Baby** Batten Holder	**17.00**	20	1200

PENDANT HOLDERS

PLASTIC RING

Jewel

Jewel

Code	Description	LP	Pkg.	
554011	**Jewel** Pendant Holder (w/ Skirt)	**25.00**	20	1240
554031	**Jewel** Pendant Holder (w/o Skirt)	**25.00**	20	1240

LX

LX

Code	Description	LP	Pkg.	
554150	**LX** Pendant Holder (w/Skirt)	**31.50**	20	1240
554170	**LX** Pendant Holder (w/o Skirt)	**31.00**	20	1240

Galaxy

Galaxy

Plastic Ring

Code	Description	LP	Pkg.	
554510	**Galaxy** Pendant Holder (w/ Skirt)	**31.50**	20	1240
554530	**Galaxy** Pendant Holder (w/o Skirt)	**31.00**	20	1240

CEILING ROSES

Royal

Royal

Code	Description	LP	Pkg.	
553231	**Royal** 3 Parts	**61.00**	20	480

Jewel

GX

Jewel

Code	Description	LP	Pkg.	
553010	**Jewel** 2 Parts	**32.00**	20	1000
553020	**Jewel** 3 Parts	**37.00**	20	1000

GX

Code	Description	LP	Pkg.	
553720	**GX** 2 Parts	**33.00**	20	840
553110	**GX** 3 Parts	**38.00**	20	840

LX

LX

Code	Description	LP	Pkg.	
553730	**LX** 2 Parts	**34.50**	20	840
553150	**LX** 3 Parts	**39.00**	20	840

Jumbo Jewel

Jumbo LX

Jumbo Jewel

Code	Description	LP	Pkg.	
553070	**Jumbo Jewel** 2 Parts	**33.50**	20	1000
553080	**Jumbo Jewel** 3 Parts	**39.00**	20	1000

Jumbo LX

Code	Description	LP	Pkg.	
553190	**Jumbo LX**	**41.00**	20	840

U

U

Code	Description	LP	Pkg.	
553000	**U** 3 Parts	**32.00**	20	840

LED BULKHEADS

Code	Description	LP	Pkg.	
	Sierra 9W			
L0216331	Warm White	**450.00**	10	–
L0216311	Cool Daylight			
	Sierra 18W			
L0217331	Warm White	**750.00**	5	–
L0217311	Cool Daylight			

HSN: 94054090

MISCELLANEOUS

Zel

2 Pin Holder

Code	Description	LP	Pkg.	
606400	**Zel** Adaptor	**28.00**	20	1000
606520	**2 Pin Holder**	**25.00**	20	–

2 Pin Parallel Adaptor

B.C. Parallel Adaptor

Multi Pendant Holder

Code	Description	LP	Pkg.	
606410	**2 Pin** Parallel Adaptor	**34.00**	30	1800
606420	**B.C.** Parallel Adaptor	**34.00**	30	1500
606430	**Multi** Pendant Holder	**37.00**	30	1500

2 Slot

3 Slot

Round 2 Slot

CFL

Code	Description	LP	Pkg.	
606440	**2 Slot** Porcelain Holder	**25.00**	12	432
606450	**3 Slot** Porcelain Holder	**25.00**	12	432
606460	**Round 2 Slot** Porcelain Holder	**25.00**	12	432
606510	**CFL Holder**	**20.00**	50	2500

HSN: 85366910

ROUND PLATES

Wiring Plates

For sealing electrical points; with 2 mounting holes and 2 wiring holes.

3½”

Code	Description	LP	Pkg.	
905110	**Diya** 3½"	**8.30**	100	4000
905210	**Badshah** 3½"	**7.50**	100	4000
905510	**Splendor** 3½"	**6.10**	100	4000
905310	**Nawab** 3½"	**5.80**	100	4000

4" - 4½”

Code	Description	LP	Pkg.	
905140	**Diya** 4½"	**11.70**	100	3000
905240	**Badshah** 4½"	**9.90**	100	3000
905540	**Splendor** 4½"	**9.00**	100	3000
905430	**Boss** 4"	**7.50**	100	3000

5½” - 6"

Code	Description	LP	Pkg.	
905550	**Splendor** 5½"	**21.00**	50	1500
905590	**Splendor** 6"	**21.00**	50	1500

Decorative Pattern Plates

Code	Description	LP	Pkg.	
905770	**Mint** 7"	**20.00**	25	900
905740	**Mint** 4.5"	**6.70**	100	3000
905720	**Mint** 3.75"	**4.15**	100	3600

Modular Plates

With separate cover; hidden screws.

Code	Description	LP	Pkg.	
905880	**Eva** 7"	**74.00**	20	600
905860	**Eva** 6"	**57.00**	20	600

Plain Cover Plates

For sealing electrical points; without wiring holes.

Code	Description	LP	Pkg.	
905640	**Tejas** 4½" 2 Hole	**10.80**	100	3000
905620	**Tejas** 3½" 2 Hole	**7.50**	100	4000

Fan Plates

For sealing larger electrical points of fans.

Splendor Badshah

Code	Description	LP	Pkg.	
905580	**Splendor** 7½"	**24.00**	25	900
905260	**Badshah** 6½"	**18.00**	50	1500

Concealed Light Box

New Arrival

White

Black

Mini

Metal

Code	Description	LP	Pkg.
976511	**GX** White	**41.00**	6
976510	**GX** Black	**29.00**	6
976520	**Mini** Black	**23.00**	6

HSN: 39174000

976530	**MX** Metal	**85.00**	6

HSN: 85381090

Wall Plugs

● Round

Code	Description	LP	Pkg.*	
961001	**#6 Mini**	**10.00**	50	80 Bx
961011	**#6 (32 mm)**	**20.00**	50	60 Bx
961021	**#8 (35 mm)**	**22.00**	50	60 Bx
961031	**#10 (38 mm)**	**29.00**	50	36 Bx
961041	**#10 (50 mm)**	**44.00**	50	36 Bx
961051	**#12 (63 mm)**	**64.00**	50	24 Bx

Wall Plugs

● Square

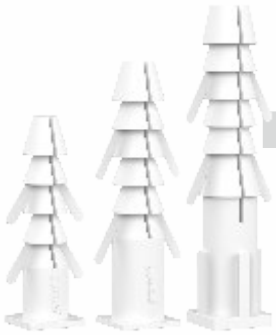

Code	Description	LP	Pkg.*	
962001	**#6 Mini**	**10.00**	50	80 Bx
962011	**#6 (32 mm)**	**20.00**	50	60 Bx
962021	**#8 (35 mm)**	**22.00**	50	60 Bx
962031	**#10 (38 mm)**	**29.00**	50	36 Bx
962041	**#10 (50 mm)**	**44.00**	50	36 Bx
962051	**#12 (63 mm)**	**64.00**	50	24 Bx

HSN: 39259090

Camera Mounting Box

Halo

Knight

Code	Description	LP	Pkg.	
976220	**Halo** Camera Mounting Box	**50.00**	10	36 Bx
976230	**Knight** Camera Mounting Box	**60.00**	10	36 Bx

HSN: 85389000

Plastic Strip Connector

Strip Connector

Code	Description	LP	Pkg.	
602010	**5 Amp.**	**27.00**	24	1800
602020	**10 Amp.**	**41.00**	24	1800
602030	**15 Amp.**	**63.00**	24	1200

HSN: 85366910

*1 Box contains 20 pkts i.e. 1000 pcs

FR-PVC

Electrical Insulation Tape

IS:7809 (III)

Code	Description	LP	Pkg.
91222	**FR Insulation Tape** 0.13mm x 18mm x 6.0mtrs.	**17.00**	30

Product Codes:
Product codes are 6 digits long. The last digit stands for the colour.
0- Black, 1- White, 4- Red, 5- Blue, 6- Green, 7- Yellow, 9- Mix,
For e.g. The code for FR Insulation Tape (Black) will be- 91222 + 0 = 912220.

HSN: 85469090

Modular MCB Normal

Dummy Plates

Code	Description	LP	Pkg.	
504670	**Modular** Dummy Plate	**7.00**	100	6000
976010	**MCB** Dummy Plate	**3.75**	100	8000
976030	**Normal** Dummy Plate	**3.75**	100	8000

HSN: 85389000

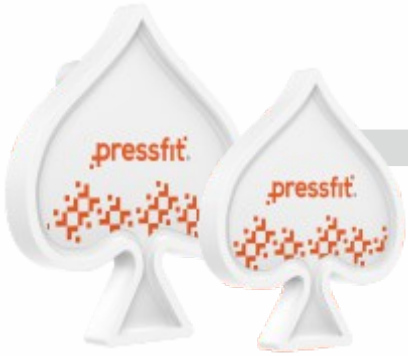

Safety Plug

Safety Plug

Code	Description	LP	Pkg.	
976100	**Safety Plug** 5 Amp.	**4.95**	100	5000
976110	**Safety Plug** 15 Amp.	**5.80**	100	5000

HSN: 85389000

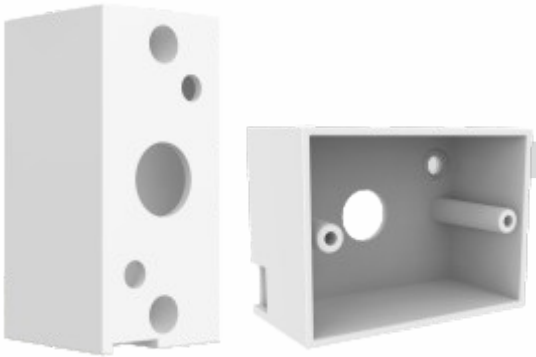

Switch Type Socket Type

J. Box Telephone & Antenna Socket

Code	Description	LP	Pkg.	
976360	**J. Box** Switch Type	**13.00**	20	1600
976370	**J. Box** Socket Type	**13.00**	20	1600

HSN: 85366910

pressfit®

THE CHOICE OF
SMART ENGINEERS

GALAXY CONDUIT FITTINGS

LIGHT

1 Way

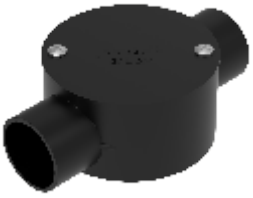

2 Way - Through

3 Way

4 Way

1 Way Deep

2 Way Deep Through

3 Way Deep

4 Way Deep

Black

Code	Description	LP	Pkg.	
1 Way J. Box				
280110	**19 mm**	**14.00**		
280210	**20 mm**	**14.00**	50	1200
280310	**25 mm**	**15.00**		
2 Way J. Box - Through				
280120	**19 mm**	**14.00**		
280220	**20 mm**	**14.00**	50	1000
280320	**25 mm**	**15.00**		
3 Way J. Box				
280140	**19 mm**	**14.00**		
280240	**20 mm**	**14.00**	50	1000
280340	**25 mm**	**15.00**		
4 Way J. Box				
280150	**19 mm**	**14.00**		
280250	**20 mm**	**14.00**	50	800
280350	**25 mm**	**15.00**		
1 Way Deep J. Box				
281110	**19 mm**	**21.00**		
281210	**20 mm**	**21.00**	25	600
281310	**25 mm**	**21.50**		
2 Way Deep J. Box - Through				
281120	**19 mm**	**21.00**		
281220	**20 mm**	**21.00**	25	500
281320	**25 mm**	**21.50**		
3 Way Deep J. Box				
281140	**19 mm**	**21.00**		
281240	**20 mm**	**21.00**	25	500
281340	**25 mm**	**21.50**		
4 Way Deep J. Box				
281150	**19 mm**	**21.00**		
281250	**20 mm**	**21.00**	25	500
281350	**25 mm**	**21.50**		

HSN: 39174000

For Heavy-Duty ISI-Marked Conduit Fittings, check Conduit Pipes Price List.

LIGHT

GALAXY

1 Way

2 Way - Through

3 Way

4 Way

1 Way Deep

2 Way Deep Through

3 Way Deep

4 Way Deep

Grey

Code	Description	LP	Pkg.	
1 Way J. Box				
280112	**19 mm**	**17.00**		
280212	**20 mm**	**17.00**	50	1200
280312	**25 mm**	**18.00**		
2 Way J. Box - Through				
280122	**19 mm**	**17.00**		
280222	**20 mm**	**17.00**	50	1000
280322	**25 mm**	**18.00**		
3 Way J. Box				
280142	**19 mm**	**17.00**		
280242	**20 mm**	**17.00**	50	1000
280342	**25 mm**	**18.00**		
4 Way J. Box				
280152	**19 mm**	**17.00**		
280252	**20 mm**	**17.00**	50	800
280352	**25 mm**	**18.00**		
1 Way Deep J. Box				
281112	**19 mm**	**25.00**		
281212	**20 mm**	**25.00**	25	600
281312	**25 mm**	**26.00**		
2 Way Deep J. Box - Through				
281122	**19 mm**	**25.00**		
281222	**20 mm**	**25.00**	25	500
281322	**25 mm**	**26.00**		
3 Way Deep J. Box				
281142	**19 mm**	**25.00**		
281242	**20 mm**	**25.00**	25	500
281342	**25 mm**	**26.00**		
4 Way Deep J. Box				
281152	**19 mm**	**25.00**		
281252	**20 mm**	**25.00**	25	500
281352	**25 mm**	**26.00**		

MEDIUM

GALAXY

Ivory

1 Way

2 Way - Through

3 Way

4 Way

1 Way Deep

2 Way Deep Through

3 Way Deep

4 Way Deep

Code	Description	LP	Pkg.	
1 Way J. Box				
280113	**19 mm**	**20.00**		
280213	**20 mm**	**21.00**	50	1200
280313	**25 mm**	**22.00**		
2 Way J. Box - Through				
280123	**19 mm**	**20.00**		
280223	**20 mm**	**21.00**	50	1000
280323	**25 mm**	**22.00**		
3 Way J. Box				
280143	**19 mm**	**20.00**		
280243	**20 mm**	**21.00**	50	1000
280343	**25 mm**	**22.00**		
4 Way J. Box				
280153	**19 mm**	**20.00**		
280253	**20 mm**	**21.00**	50	800
280353	**25 mm**	**22.00**		
1 Way Deep J. Box				
281113	**19 mm**	**31.00**		
281213	**20 mm**	**32.00**	25	600
281313	**25 mm**	**33.00**		
2 Way Deep J. Box - Through				
281123	**19 mm**	**31.00**		
281223	**20 mm**	**32.00**	25	500
281323	**25 mm**	**33.00**		
3 Way Deep J. Box				
281143	**19 mm**	**31.00**		
281243	**20 mm**	**32.00**	25	500
281343	**25 mm**	**33.00**		
4 Way Deep J. Box				
281153	**19 mm**	**31.00**		
281253	**20 mm**	**32.00**	25	500
281353	**25 mm**	**33.00**		

HSN: 39174000

MEDIUM

PT CONDUIT FITTINGS

1 Way

2 Way

3 Way

4 Way

1 Way Deep

2 Way Deep

3 Way Deep

4 Way Deep

Black

Code	Description	LP	Pkg.	
1 Way J. Box				
290110	**19 mm**	**14.50**	20	1000
290210	**20 mm**	**16.00**	20	1000
290310	**25 mm**	**18.00**	20	960
290410	**32 mm**	**31.50**	10	–
290510	**40 mm**	**37.00**	10	–
290610	**50 mm**	**48.00**	10	–
2 Way J. Box				
290120	**19 mm**	**14.50**	20	960
290220	**20 mm**	**16.00**	20	960
290320	**25 mm**	**18.00**	20	960
290420	**32 mm**	**31.50**	10	–
290520	**40 mm**	**37.00**	10	–
290620	**50 mm**	**48.00**	10	–
3 Way J. Box				
290140	**19 mm**	**14.50**	20	960
290240	**20 mm**	**16.00**	20	960
290340	**25 mm**	**18.00**	20	900
290440	**32 mm**	**31.50**	10	–
290540	**40 mm**	**37.00**	10	–
290640	**50 mm**	**48.00**	10	–
4 Way J. Box				
290150	**19 mm**	**14.50**	20	720
290250	**20 mm**	**16.00**	20	720
290350	**25 mm**	**18.00**	20	720
290450	**32 mm**	**31.50**	10	–
290550	**40 mm**	**37.00**	10	–
290650	**50 mm**	**48.00**	10	–
1 Way Deep J. Box				
291110	**19 mm**	**22.00**	10	500
291210	**20 mm**	**23.00**	10	500
291310	**25 mm**	**25.00**	10	500
2 Way Deep J. Box				
291120	**19 mm**	**22.00**	10	480
291220	**20 mm**	**23.00**	10	480
291320	**25 mm**	**25.00**	10	480
3 Way Deep J. Box				
291140	**19 mm**	**22.00**	10	450
291240	**20 mm**	**23.00**	10	450
291340	**25 mm**	**25.00**	10	450
4 Way Deep J. Box				
291150	**19 mm**	**22.00**	10	360
291250	**20 mm**	**23.00**	10	360
291350	**25 mm**	**25.00**	10	360

For Heavy-Duty ISI-Marked Conduit Fittings, check Conduit Pipes Price List.

MEDIUM

PT

Elbow

Tee

Coupling

Patti Saddle

Bend

Push Saddle

Extra Lid

Reducer

Female Bush Adapter

Code	Description	LP	Pkg.	
Elbow				
292110	**19 mm**	**2.90**	100	5000
292210	**20 mm**	**3.00**	100	5000
292310	**25 mm**	**4.15**	100	2700
Tee				
292120	**19 mm**	**3.10**	100	4500
292220	**20 mm**	**3.40**	100	4500
292320	**25 mm**	**4.50**	100	2700
Coupling				
292130	**19 mm**	**2.45**	100	5000
292230	**20 mm**	**2.90**	100	5000
292330	**25 mm**	**4.15**	100	4500
292430	**32 mm**	**7.60**	50	2500
292530	**40 mm**	**9.30**	50	1300
292630	**50 mm**	**11.00**	50	1300
Patti Saddle				
292140	**19 mm**	**4.15**	100	4800
292240	**20 mm**	**4.15**	100	4800
292340	**25 mm**	**4.80**	100	4800
292440	**32 mm**	**11.5**	50	2500
292540	**40 mm**	**12.00**	50	2500
292640	**50 mm**	**12.45**	50	2500
Bend				
292170	**19 mm**	**10.30**	50	2100
292270	**20 mm**	**11.25**	50	2100
292370	**25 mm**	**15.00**	50	1200
292470	**32 mm**	**39.00**	25	450
292570	**40 mm**	**66.00**	25	450
292670	**50 mm**	**76.00**	10	180
Push Saddle				
292100	**19 mm**	**1.95**	100	6000
292200	**20 mm**	**1.95**	100	6000
292300	**25 mm**	**3.35**	100	5000
Extension Ring				
292020		**8.65**	100	2700
Reducer				
292810	**25 mm to 19 mm**	**4.05**	100	10000
292820	**25 mm to 20 mm**	**4.05**	100	10000
Female Bush Adapter				
292720	**20 mm**	**5.65**	20	2000
292730	**25 mm**	**6.80**	20	2000

HSN: 39174000

MEDIUM

PT

1 Way

2 Way

3 Way

4 Way

1 Way Deep

2 Way Deep

3 Way Deep

4 Way Deep

Grey

Code	Description	LP	Pkg.	
1 Way J. Box				
290112	**19 mm**	**16.00**	20	1000
290212	**20 mm**	**18.00**	20	1000
290312	**25 mm**	**21.00**	20	960
290412	**32 mm**	**32.00**	10	–
290512	**40 mm**	**38.00**	10	–
290612	**50 mm**	**49.00**	10	–
2 Way J. Box				
290122	**19 mm**	**16.00**	20	960
290222	**20 mm**	**18.00**	20	960
290322	**25 mm**	**21.00**	20	960
290422	**32 mm**	**32.00**	10	–
290522	**40 mm**	**38.00**	10	–
290622	**50 mm**	**49.00**	10	–
3 Way J. Box				
290142	**19 mm**	**16.00**	20	960
290242	**20 mm**	**18.00**	20	960
290342	**25 mm**	**21.00**	20	900
290442	**32 mm**	**32.00**	10	–
290542	**40 mm**	**38.00**	10	–
290642	**50 mm**	**49.00**	10	–
4 Way J. Box				
290152	**19 mm**	**16.00**	20	720
290252	**20 mm**	**18.00**	20	720
290352	**25 mm**	**21.00**	20	720
290452	**32 mm**	**32.00**	10	–
290552	**40 mm**	**38.00**	10	–
290652	**50 mm**	**49.00**	10	–
1 Way Deep J. Box				
291112	**19 mm**	**27.00**	10	500
291212	**20 mm**	**28.00**	10	500
291312	**25 mm**	**29.00**	10	500
2 Way Deep J. Box				
291122	**19 mm**	**27.00**	10	480
291222	**20 mm**	**28.00**	10	480
291322	**25 mm**	**29.00**	10	480
3 Way Deep J. Box				
291142	**19 mm**	**27.00**	10	450
291242	**20 mm**	**28.00**	10	450
291342	**25 mm**	**29.00**	10	450
4 Way Deep J. Box				
291152	**19 mm**	**27.00**	10	360
291252	**20 mm**	**28.00**	10	360
291352	**25 mm**	**29.00**	10	360

MEDIUM

PT

Elbow

Tee

Coupling

Patti Saddle

Bend

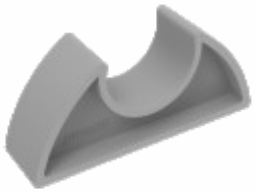

Push Saddle

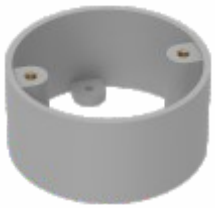

Extension Ring

Reducer

Female Bush Adapter

Code	Description	LP	Pkg.	
Elbow				
292112	**19 mm**	**2.90**	100	5000
292212	**20 mm**	**3.05**	100	5000
292312	**25 mm**	**4.35**	100	2700
Tee				
292122	**19 mm**	**3.35**	100	4500
292222	**20 mm**	**3.70**	100	4500
292322	**25 mm**	**6.00**	100	2700
Coupling				
292132	**19 mm**	**2.55**	100	5000
292232	**20 mm**	**3.05**	100	5000
292332	**25 mm**	**4.50**	100	4500
292432	**32 mm**	**8.80**	50	2500
292532	**40 mm**	**10.35**	50	1300
292632	**50 mm**	**11.50**	50	1300
Patti Saddle				
292142	**19 mm**	**4.25**	100	4800
292242	**20 mm**	**4.35**	100	4800
292342	**25 mm**	**5.70**	100	4800
292442	**32 mm**	**13.00**	50	2500
292542	**40 mm**	**13.00**	50	2500
292642	**50 mm**	**15.50**	50	2500
Bend				
292172	**19 mm**	**10.30**	50	2100
292272	**20 mm**	**11.25**	50	2100
292372	**25 mm**	**15.00**	50	1200
292472	**32 mm**	**39.00**	25	450
292572	**40 mm**	**66.00**	25	450
292672	**50 mm**	**76.00**	10	180
Push Saddle				
292102	**19 mm**	**2.20**	100	6000
292202	**20 mm**	**2.20**	100	6000
292302	**25 mm**	**3.35**	100	5000
Extension Ring				
292022		**8.70**	100	2700
Reducer				
292812	**25 mm to 19 mm**	**4.05**	100	10000
292822	**25 mm to 20 mm**	**4.05**	100	
Female Bush Adapter				
292722	**20 mm**	**5.65**	20	2000
292732	**25 mm**	**6.80**	20	

MEDIUM

PT

Ivory

1 Way

2 Way

3 Way

4 Way

1 Way Deep

2 Way Deep

3 Way Deep

4 Way Deep

Elbow

Tee

Code	Description	LP	Pkg.	
1 Way J. Box				
290113	**19 mm**	**26.00**	20	1000
290213	**20 mm**	**26.00**	20	1000
290313	**25 mm**	**30.00**	20	960
2 Way J. Box				
290123	**19 mm**	**26.00**	20	960
290223	**20 mm**	**26.00**	20	960
290323	**25 mm**	**30.00**	20	960
3 Way J. Box				
290143	**19 mm**	**26.00**	20	960
290243	**20 mm**	**26.00**	20	960
290343	**25 mm**	**30.00**	20	900
4 Way J. Box				
290153	**19 mm**	**26.00**	20	720
290253	**20 mm**	**26.00**	20	720
290353	**25 mm**	**30.00**	20	720
1 Way Deep J. Box				
291113	**19 mm**	**38.00**	10	500
291213	**20 mm**	**38.50**	10	500
291313	**25 mm**	**39.50**	10	500
2 Way Deep J. Box				
291123	**19 mm**	**38.00**	10	480
291223	**20 mm**	**38.50**	10	480
291323	**25 mm**	**39.50**	10	480
3 Way Deep J. Box				
291143	**19 mm**	**38.00**	10	450
291243	**20 mm**	**38.50**	10	450
291343	**25 mm**	**39.50**	10	450
4 Way Deep J. Box				
291153	**19 mm**	**38.00**	10	360
291253	**20 mm**	**38.50**	10	360
291353	**25 mm**	**39.50**	10	360
Elbow				
292113	**19 mm**	**4.50**	100	5000
292213	**20 mm**	**4.50**	100	5000
292313	**25 mm**	**7.00**	100	2700
Tee				
292123	**19 mm**	**5.30**	100	4500
292223	**20 mm**	**5.30**	100	4500
292323	**25 mm**	**9.10**	100	2700

MEDIUM

PT

Coupling

Patti Saddle

Bend

Push Saddle

Extension Ring

Reducer

Female Bush Adapter

Code	Description	LP	Pkg.	
Coupling				
292133	**19 mm**	**3.45**	100	5000
292233	**20 mm**	**3.45**	100	5000
292333	**25 mm**	**5.30**	100	4500
Patti Saddle				
292143	**19 mm**	**4.70**	100	4800
292243	**20 mm**	**4.70**	100	4800
292343	**25 mm**	**5.20**	100	4800
Bend				
292173	**19 mm**	**10.30**	50	2100
292273	**20 mm**	**11.25**	50	2100
292373	**25 mm Long**	**18.50**	50	1200
292393	**25 mm Short**	**15.00**	50	1200
Push Saddle				
292103	**19 mm**	**2.40**	100	6000
292203	**20 mm**	**2.40**	100	6000
292303	**25 mm**	**3.80**	100	5000
Extension Ring				
292023		**12.20**	100	2700
Reducer				
292813	**25 mm to 19 mm**	**4.05**	100	10000
292823	**25 mm to 20 mm**	**4.05**	100	10000
Female Bush Adapter				
292723	**20 mm**	**5.65**	20	2000
292733	**25 mm**	**6.80**	20	2000

pressfit®

STURDY QUALITY THAT SPEAKS FOR ITSELF

FAN BOXES

Classic

Diya

New Arrival

Code	Description	LP	Pkg.	
295011	**Classic** 19-20 mm (2-in-1) - White	**98.00**	20	120
295010	**Classic** 19-20 mm (2-in-1) - Black	**75.00**	20	120
282001	**Classic** 25 mm - White	**100.00**	20	120
282000	**Classic** 25 mm - Black	**80.00**	20	120
282151	**Diya** 20 mm	**100.00**	20	120
282041	**Diya** 25 mm	**100.00**	20	120

HSN: 39174000

Diya Plus

GX

Code	Description	LP	Pkg.	
282031	**Diya Plus** 20-25 mm (2-in-1)	**107.00**	20	100
282071	**GX** 25 mm - White	**86.00**	20	120
282070	**GX** 25 mm - Black	**70.00**	20	120

HSN: 39174000

Galaxy

Octa

Code	Description	LP	Pkg.	
282051	**Galaxy** 20-25 mm (2-in-1)	**125.00**	20	100
282081	**Octa** 25 mm	**106.00**	20	120

HSN: 39174000

PT

Atom

Atom+

New Arrival

Code	Description	LP	Pkg.	
292260	**PT** (w/o Hook) - 20 mm	**38.00**	480	10
292360	**PT** (w/o Hook) - 25 mm	**38.00**	480	10
282022	**Atom** 25 mm	**94.00**	60	120
282022P	**Atom+** 25 mm	**114.00**	60	120

HSN: 73072900

Neo

Neo+

Code	Description	LP	Pkg.	
282062	**Neo** 25 mm	**115.00**	60	120
282068	**Neo+** 25 mm	**132.00**	60	120

HSN: 73072900

pressfit®

UTILITY WITH **QUALITY**

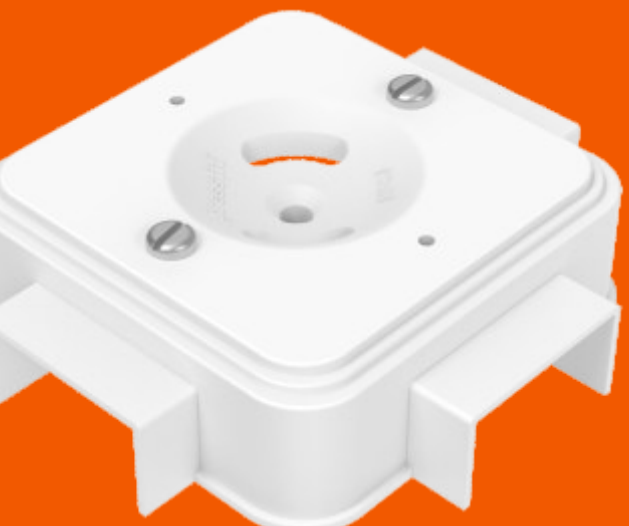

CASING FITTINGS

Code	Description	LP	Pkg.	
TYPE A - 50 x 20 (2")				
137100	**Elbow**	**8.50**	50	2500
137200	**Tee**	**9.70**	50	2500
137300	**Coupling**	**8.50**	50	2500
137400	**Internal**	**9.70**	50	2400
137500	**External**	**9.70**	50	2400

TYPE B - 38 x 20 (1½")				
136100	**Elbow**	**7.10**	50	2500
136200	**Tee**	**7.50**	50	2500
136300	**Coupling**	**7.10**	50	4000
136400	**Internal**	**7.50**	50	2400
136500	**External**	**7.50**	50	2400

TYPE E - 22 mm (25 x 12, ¾")				
132100	**Elbow**	**2.20**	100	10000
132200	**Tee**	**2.65**	100	10000
132300	**Coupling**	**2.20**	100	10000
132400	**Internal**	**2.65**	100	10000
132500	**External**	**2.65**	100	10000

TYPE F - 25 mm (32 x 12, 1")				
135100	**Elbow**	**3.25**	100	5000
135200	**Tee**	**3.75**	100	5000
135300	**Coupling**	**3.25**	100	8000
135400	**Internal**	**3.75**	100	4800
135500	**External**	**3.75**	100	4800

TYPE G - 30 x 15 (1")				
134100	**Elbow**	**3.25**	100	5000
134200	**Tee**	**3.50**	100	5000
134300	**Coupling**	**3.25**	100	8000
134400	**Internal**	**3.50**	100	4800
134500	**External**	**3.50**	100	4800

"Type" refers to Casing-Caping sizes (20 mm, 22 mm, 50 x 20, etc.)

Type F

Type G

JUNCTION BOXES

Code	Description	LP	Pkg.	
TYPE F - 25 mm (32 x 12, 1")				
140113	**1 Way**	**13.50**	20	1600
140123	**2 Way**	**13.50**	20	1600
140133	**2 Way - A Type**	**13.50**	20	1600
140143	**3 Way**	**13.50**	20	1200
140153	**4 Way**	**13.50**	20	1000
TYPE G - 30 x 15 (1")				
140213	**1 Way**	**13.50**	20	1600
140223	**2 Way**	**13.50**	20	1600
140233	**3 Way**	**13.50**	20	1200
140243	**4 Way**	**13.50**	20	1000

Royal

Badshah

Diya

Tejas

SQUARE BOXES

Royal				
150041	**Royal Square Box**	**12.00**	50	2000
Badshah				
150013	**Badshah Square Box**	**9.50**	50	2000
Diya				
150023	**Diya Square Box**	**9.00**	50	2000
Tejas				
150033	**Tejas Square Box (4x7)**	**21.00**	20	800

Reducer

Round Block

Reducer				
150213	**25 to 20 mm**	**2.95**	100	–
150223	**25 to 22 mm**	**2.95**	100	–
Round Block				
150233	**Round Block**	**6.65**	12	1440

"Type" refers to Casing-Caping sizes (20 mm, 22 mm, 50 x 20, etc.)
Note: Also available in White colour. For White, replace '3' by '1' at the end of the product code.

pressfit®

AN UNMATCHED ASSORTMENT OF **BOXES**

MODULAR GANG BOXES

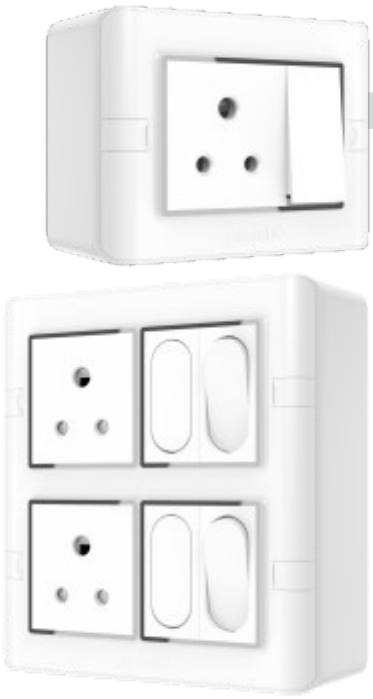

ALPHA MODULAR GANG BOXES

Code*	Description	White Border LP	Silver Border LP	Pkg.	
58701	**1 M**	**46.00**	**50.00**	20	600
58702	**2 M**	**61.00**	**71.00**	20	360
58703	**3 M**	**67.00**	**79.00**	20	400
58704	**4 M**	**80.00**	**95.00**	20	400
58706	**6 M**	**98.00**	**118.00**	10	180
58788	**8 M (SQ)**	**122.00**	**150.00**	10	180
58708	**8 M (HOR)**	**122.00**	**150.00**	10	180
58722	**12 M**	**160.00**	**201.00**	10	140
58716	**16 M**	**191.00**	**239.00**	5	80
58718	**18 M**	**207.00**	**261.00**	5	90

*The codes are 6 digit long. Add the 6th digit as per the border:
0- White Border, 7- Silver Border

MODULAR GANG BOXES

TEJAS MODULAR GANG BOXES

Code*	Description	White Border LP	Silver Border LP	Pkg.	
57101	1 M	43.00	47.00	20	600
57102	2 M	54.00	64.00	20	360
57103	3 M	60.00	72.00	20	400
57104	4 M	71.00	86.00	20	400
57105	5 M	85.00	103.00	10	240
57106	6 M	88.00	108.00	10	180
57107	7 M	106.00	133.00	10	240
57188	8 M (SQ)	112.00	140.00	10	180
57108	8 M (HOR)	112.00	140.00	10	180
57109	9 M (HOR)	127.00	160.00	10	180
57110	10 (HOR)	140.00	175.00	10	140
57122	12 M	146.00	187.00	10	140
57116	16 M	175.00	223.00	5	80
57118	18 M	190.00	244.00	5	90

UNI MODULAR GANG BOXES

Code*	Description	White Border LP	Silver Border LP	Pkg.	
57001	1 M	74.00	90.00	20	600
57002	2 M	74.00	90.00	20	360
57003	3 M	88.00	109.00	20	400
57004	4 M	107.00	132.00	20	400
57006	6 M	143.00	178.00	10	180
57088	8 M (SQ)	153.00	189.00	10	180
57008	8 M (HOR)	165.00	206.00	10	180
57022	12 M	198.00	248.00	10	150
57016	16 M	255.00	317.00	5	70
57018	18 M	362.00	449.00	5	75

Screwless Design
Uni Gang Boxes are the world's 1st completely screw-less gang boxes - giving every installation a clean, pristine look.

*The codes are 6 digit long. Add the 6th digit as per the border:
0- White Border, 7- Silver Border

HSN: 85389000

LX MODULAR GANG BOXES

Code	Description		LP	Pkg.	
575010	**3.5 x 3.5**	1 M	**82.00**	10	----
575020	**3.5 x 3.5**	2 M	**82.00**	10	----
575030	**4.5 x 4.5**	1 M	**86.00**	10	300
575040	**4.5 x 4.5**	2 M	**86.00**	10	300
575050	**4.5 x 4.5**	3 M	**86.00**	10	----
575060	**4.5 x 6.5**	3 M	**116.00**	10	200
575070	**4.5 x 6.5**	4 M	**116.00**	10	200
575080	**4.5 x 7.5**	5 M	**125.00**	10	200
575090	**4.5 x 8.5**	6 M	**135.00**	10	180
575100	**4.5 x 9.5**	7 M	**173.00**	10	180
575110	**4.5 x 10.5**	8 M (HOR)	**183.00**	10	180
575180	**6.5 x 6.5**	8 M (SQ)	**164.00**	10	180
575140	**4.5 x 12.5**	10 M	**201.00**	10	140
575170	**4.5 x 15.5**	12 M	**287.00**	10	100
575190	**6.5 x 8.5**	12 M (HOR)	**201.00**	10	140
575200	**6.5 x 8.5**	12 M (VER)	**201.00**	10	140
575210	**6.5 x 10.5**	16 M (HOR)	**241.00**	10	120
575220	**6.5 x 10.5**	16 M (VER)	**241.00**	10	120
575280	**8.5 x 10.5**	18 M (HOR)	**327.00**	5	90
575290	**8.5 x 10.5**	18 M (VER)	**327.00**	5	90
575230	**6.5 x 12.5**	20 M (HOR)	**308.00**	10	120
575240	**6.5 x 12.5**	20 M (VER)	**308.00**	10	120
575300	**8.5 x 12.5**	24 M (HOR)	**432.00**	5	70
575310	**8.5 x 12.5**	24 M (VER)	**432.00**	5	70
575360	**10.5 x 12.5**	24 M (HOR)	**499.00**	5	65
575370	**10.5 x 12.5**	24 M (VER)	**499.00**	5	60

MODULAR SURFACE BOXES

PRIME SURFACE BOXES

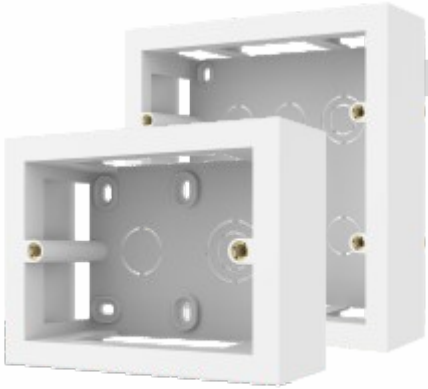

Code	Description	LP	Pkg.	
582010	**1/2 M**	**51.00**	20	360
582030	**3 M**	**58.00**	20	400
582040	**4 M**	**72.00**	20	400
582060	**6 M**	**97.00**	10	180
582880	**8 M (SQ)**	**110.00**	10	180
582080	**8 M (HOR)**	**111.00**	10	180
582220	**12 M**	**137.00**	10	120
582160	**16 M**	**194.00**	5	70
582180	**18 M**	**206.00**	5	90

ONE SURFACE BOXES

Code	Description	LP	Pkg.	
581010	**1/2 M**	**38.00**	10	500
581030	**3 M**	**47.00**	10	500
581040	**4 M**	**51.00**	10	400
581060	**6 M**	**75.00**	10	270
581880	**8 M (SQ)**	**86.00**	5	200
581080	**8 M (HOR)**	**93.00**	5	250
581120	**12 M**	**128.00**	5	150
581160	**16 M**	**138.00**	5	120
581180	**18 M**	**174.00**	5	90

MODULAR CONCEALED BOXES

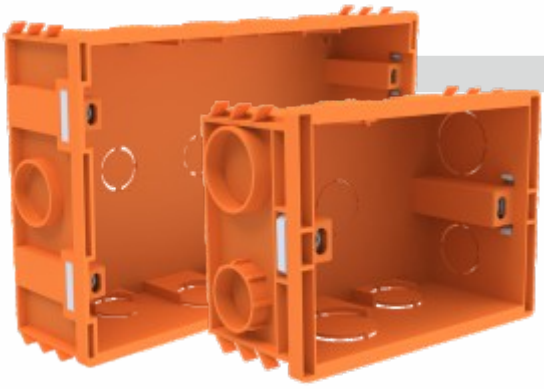

TEJAS CONCEALED BOXES

Code	Description	LP	Pkg.	
590010	**1/2 M**	**29.00**	10	500
590030	**3 M**	**32.00**	10	360
590040	**4 M**	**34.00**	10	300
590060	**6 M**	**52.00**	10	270
590880	**8 M (SQ)**	**58.00**	5	200
590080	**8 M (HOR)**	**58.00**	5	210
590220	**12 M**	**77.00**	5	150
590160	**16 M**	**85.00**	5	120
590180	**18 M**	**90.00**	5	90

ONE CONCEALED MODULAR BOXES

Code	Description	LP	Pkg.	
592010	**1/2 M**	**33.00**	10	500
592030	**3 M**	**41.00**	10	500
592040	**4 M**	**44.00**	10	500
592060	**6 M**	**67.00**	10	300
592880	**8 M (SQ)**	**75.00**	5	250
592080	**8 M (HOR)**	**79.00**	5	250
592120	**12 M**	**105.00**	5	160
592160	**16 M**	**109.00**	5	150
592180	**18 M**	**127.00**	5	120

METAL CONCEALED BOXES

ONE CONCEALED METAL BOXES

20 Gauge (0.9 mm WT)

Code	Description	LP	Pkg.	
591010	**1/2 M**	**75.00**	10	350
591030	**3 M**	**86.00**	10	260
591040	**4 M**	**104.00**	10	250
591060	**6 M**	**138.00**	10	160
591880	**8 M (SQ)**	**157.00**	5	110
591080	**8 M (HOR)**	**162.00**	5	110
591120	**12 M**	**203.00**	5	80
591160	**16 M**	**236.00**	5	75
591180	**18 M**	**286.00**	5	75

18 Gauge (1.2 mm WT)

Code	Description	LP	Pkg.	
591210	**1/2 M**	**96.00**	10	350
591230	**3 M**	**111.00**	10	260
591240	**4 M**	**132.00**	10	250
591260	**6 M**	**177.00**	10	160
591280	**8 M (SQ)**	**195.00**	5	110
591890	**8 M (HOR)**	**210.00**	5	115
591320	**12 M**	**261.00**	5	80
591360	**16 M**	**299.00**	5	75
591380	**18 M**	**357.00**	5	75

Note: Project products with 1.6mm WT and / or 40mm Depth available on request.

Water-Proof Boxes

Code		Description	LP		M. Pkg.
White	Transparent		White	Transparent	
586011	586019	100 x 100 x 70	97.00	135.00	155
586021	586029	150 x 110 x 70	154.00	193.00	100
586031	586039	150 x 150 x 70	184.00	227.00	68
586041	586049	200 x 155 x 80	242.00	299.00	56
586051	586059	255 x 200 x 80	338.00	444.00	32

IP65 Protection

Robust Design For Outdoor Applications

Superior Finishing with ABS Body

HSN: 85369030

ROYAL PLATES

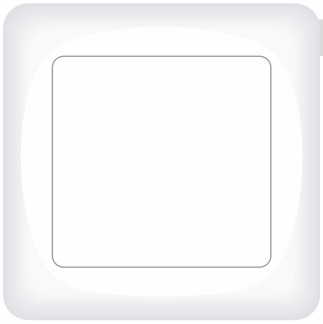

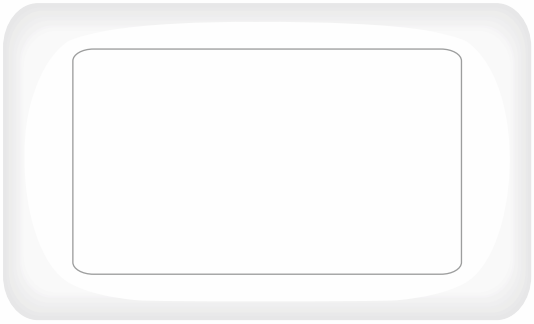

For Wooden Boxes, Charm Boxes

Code	Description	LP	Pkg.
566011	3.5 x 3.5	38.00	20
566021	4.5 x 4.5	47.00	20
566031	4.5 x 6.5	63.00	20
566041	4.5 x 7.5	75.00	20
566051	4.5 x 8.5	79.00	10
566061	4.5 x 9.5	87.00	10
566071	4.5 x 10.5	99.00	10
566091	4.5 x 12.5	113.00	10
566121	4.5 x 15.5	137.00	10
566131	6.5 x 6.5	89.00	10
566141	6.5 x 8.5	106.00	10
566151	6.5 x 10.5	122.00	10
566161	6.5 x 12.5	140.00	10
566171	6.5 x 15.5	163.00	10
566181	7.5 x 10.5	139.00	10
566191	8.5 x 10.5	158.00	10
566211	8.5 x 12.5	161.00	10
566221	10.5 x 10.5	181.00	10
566231	10.5 x 12.5	190.00	10
566241	12.5 x 12.5	230.00	10

For Metal Concealed Boxes

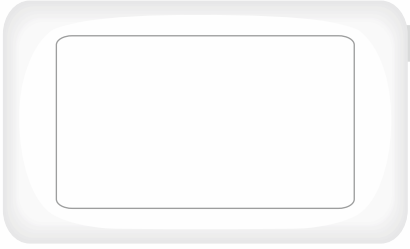

M-ROYAL PLATES

Code	Description	LP	Pkg.
566511	3.5 x 3.5 - 1/2 Way	38.00	20
566521	4.5 x 4.5 - 3 Way	47.00	20
566531	3.5 x 6.5 - 4 Way	63.00	20
566541	4.5 x 9.5 - 6 Way	87.00	20
566551	6.5 x 6.5 - 8 Way (SQ)	89.00	10
566561	3.5 x 10.5 - 8 Way (HOR)	99.00	10

HSN: 85389000

pressfit®

SFT1™
CIRCUIT BREAKERS

PROVIDING UNSPARING SAFETY!

PLASTIC BACK

Press Teak

PLASTIC BACK

Code	Description	LP	Pkg.	
804110	**1/2 Way**	**40.00**	10	480
804120	**3/4 Way**	**76.00**	10	360
804130	**5/6 Way**	**104.00**	5	180

Diya

PLASTIC BACK

Code	Description	LP	Pkg.	
803010	**1/2 Way**	**45.00**	10	360
803020	**3/4 Way**	**64.00**	10	180

Tejas

PLASTIC BACK

Code	Description	LP	Pkg.	
803110	**1/2 Way**	**54.00**	10	400
803120	**3/4 Way**	**86.00**	10	240

Camper

PLASTIC BACK

Code	Description	LP	Pkg.	
804060	**1/2 Way Camper**	**67.00**	10	240
804070	**3/4 Way Camper**	**116.00**	10	200

METAL BACK

Press Teak

METAL BACK

Code	Description	LP	Pkg.	
804010	**1/2 Way**	**47.00**	10	480
804020	**3/4 Way**	**78.00**	10	240
804030	**5/6 Way**	**125.00**	5	120

Nano

METAL BACK

Code	Description	LP	Pkg.	
804210	**1/2 Way Nano**	**38.00**	10	480

pressfit®

ENSURING **CONVENIENCE** FOR ALL

ISI SWITCH BOARDS

IS:14772

4"x4"

3.5"x6"

4"x7"

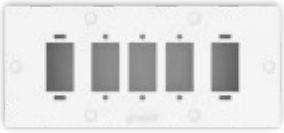
3.5"x8"

3.5"x10"

3.5"x12"

6"x6"

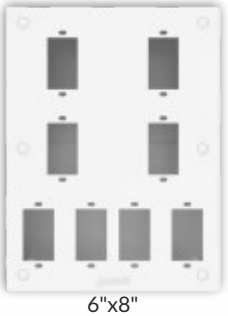
6"x8"

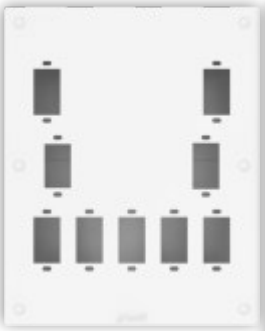
8"x10"

10"x12"

Cutting Boards

Code	Description	LP	Pkg.	
4"x4"				
563041	**1 Way Badshah**	**57.00**	10	560
563051	**2 Way Badshah**	**57.00**	10	560
563061	**3 Way Gang**	**57.00**	10	560
563071	**1 Way - 16 Amp.**	**57.00**	10	560
3.5"x6"				
563091	**3 Way Badshah**	**66.00**	10	400
563101	**4 Way Badshah**	**66.00**	10	400
563111	**3-in-1 S.S.**	**66.00**	10	400
563121	**2 Way - 16 Amp.**	**66.00**	10	400
4"x7"				
563151	**5-in-1 Cutting**	**82.00**	5	320
563161	**2 Way - 16 Amp.**	**82.00**	5	320
563171	**4 Way Badshah**	**82.00**	5	320
3.5"x8"				
563181	**5 Way Badshah**	**72.00**	10	320
3.5"x10"				
563221	**6 Way Badshah**	**112.00**	10	280
563231	**7 Way Badshah**	**112.00**	10	280
563241	**3 Way - 16 Amp.**	**112.00**	10	280
563251	**5 Way Charms**	**112.00**	10	280
3.5"x12"				
563271	**8 Way Badshah**	**117.00**	10	240
563281	**4 Way - 16 Amp.**	**117.00**	10	240
6"x6"				
563291	**8 Way Badshah**	**109.00**	5	200
6"x8"				
563311	**7 Way Badshah (HOR)**	**124.00**	5	200
563321	**8 Way Badshah (VER/DP)**	**124.00**	5	200
8"x10"				
563351	**8 Way Badshah (HOR)**	**191.00**	5	120
563361	**9 Way Badshah (VER/DP)**	**191.00**	5	120
10"x12"				
563391	**12 Way Badshah (HOR)**	**276.00**	5	90
563401	**12 Way Badshah (VER/DP)**	**276.00**	5	90
563411	**14 Way Badshah (DP)**	**276.00**	5	90

IS:14772

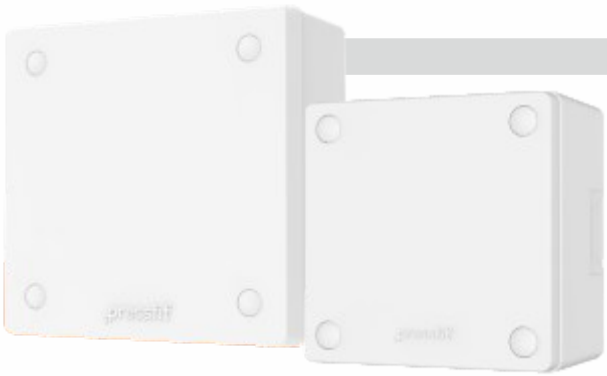

Plain Boards

Code	Description	LP	Pkg.	
560011	**3x3**	**48.50**	20	800
560031	**4x4**	**57.00**	10	560
560131	**4x7**	**82.00**	5	320
560281	**6x6**	**109.00**	5	200
560301	**6x8**	**124.00**	5	200
560341	**8x10**	**191.00**	5	120
560381	**10x12**	**276.00**	5	90
560421	**12x12**	**359.00**	5	60

IS:14772

Horizontal Boards

Code	Description	LP	Pkg.*	
561081	**3.5x6**	**66.00**	10	400
561171	**3.5x8**	**101.00**	10	320
561211	**3.5x10**	**112.00**	10	280
561261	**3.5x12**	**117.00**	10	240

Single Boards

Code	Description	LP	Pkg.	
562031	**4x4**	**29.00**	10	620
562131	**4x7**	**38.00**	10	640

GEMINI SWITCH BOARDS

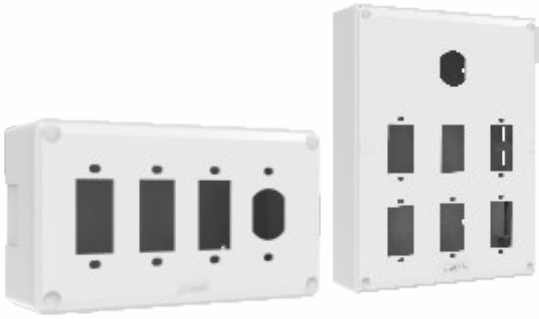

Code	Description	LP	Pkg.	
585000	**4x4 - 2 Way**	**51.00**	10	560
585010	**4x7 - 4 Way**	**72.00**	10	320
585020	**6x8 - 9 Way**	**123.00**	5	160
585030	**8x10 - 13 Way**	**195.00**	5	90

560011
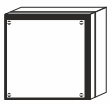
3 x 3

560031
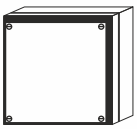
4 x 4

563041
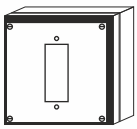
1 Way Bad.

563051
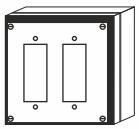
2 Way Bad.

563061
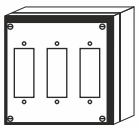
3 Way Gang

563071
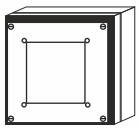
1 Way 16 Amp.

561081
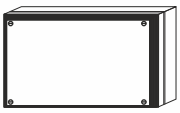
3.5 x 6

563091
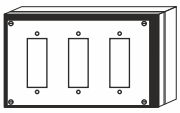
3 Way Bad.

563101
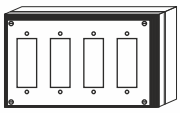
4 Way Bad.

563111
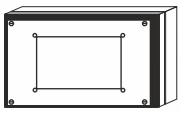
3-in-1 S. S.

563121
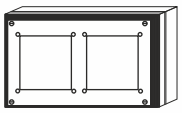
3-in-1 S. S.

560131
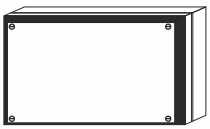
4 x 7

563151
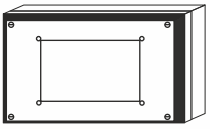
5-in-1 Cutting

563161
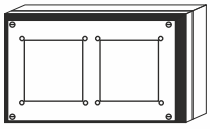
2 Way 16 Amp.

563171
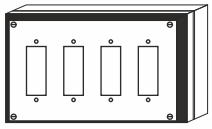
4 Way Bad.

561171

3.5 x 8

563181
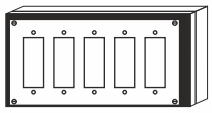
5 Way Bad.

561211

3.5 x 10

563221
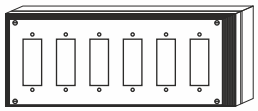
6 Way Bad.

563231
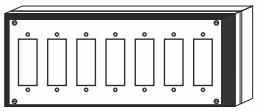
7 Way Bad.

563241
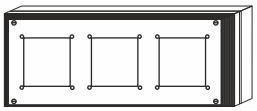
3 Way 16 Amp.

563251
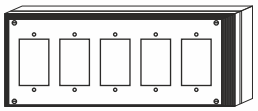
5 Way Charms
for Power Guard

561261
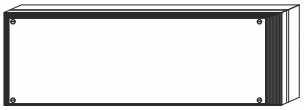
3.5 x 12

563271
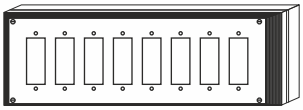
8 Way Bad.

563281
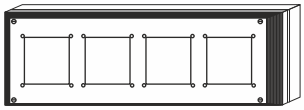
4 Way 16 Amp.

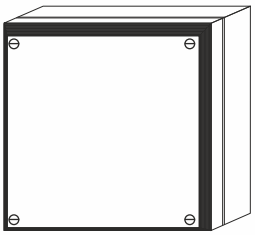
6 x 6

563291
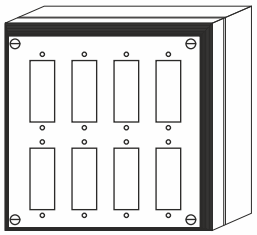
8 Way Bad.

560301
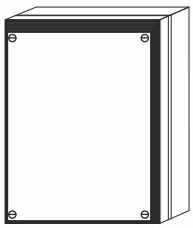
6 x 8

563311
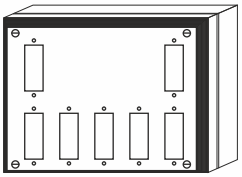
7 Way Bad. Horizontal

563321
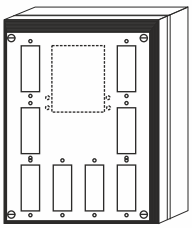
8 Way Vertical / DP

560341
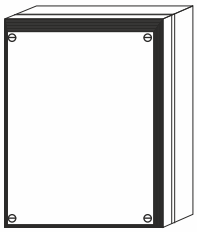
8 x 10

563351
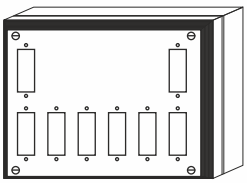
8 Way Bad. Horizontal

563361
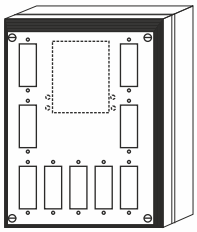
9 Way Vertical / DP

560381
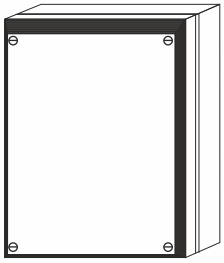
10 x 12

563391
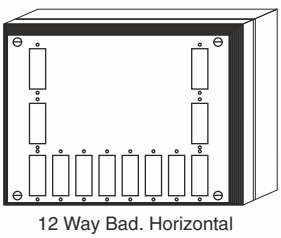
12 Way Bad. Horizontal

563401
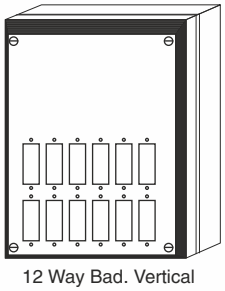
12 Way Bad. Vertical

563411
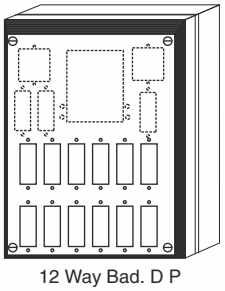
12 Way Bad. D P

560421
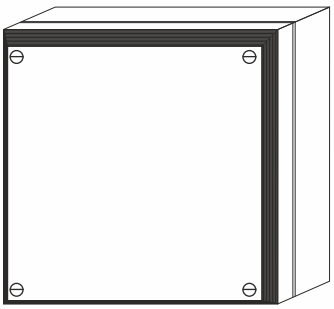
12 x 12

NANO GANG BOXES

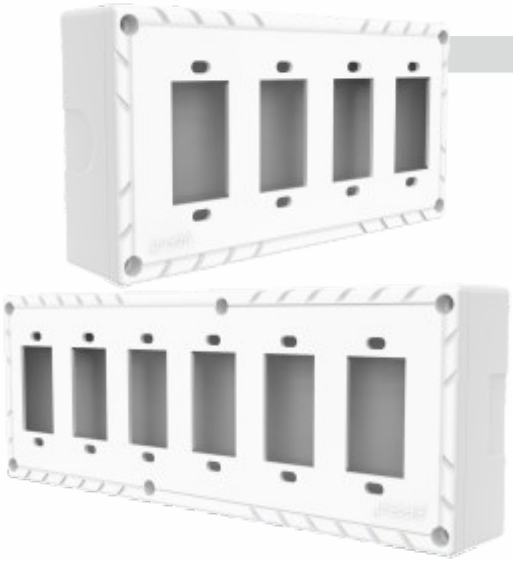

Code	Description	LP	Pkg.	
572011	**1 Way**	**22.00**	20	1000
572021	**2 Way**	**24.00**	20	800
572031	**3 Way**	**26.00**	20	760
572041	**4 Way**	**37.00**	20	480
572051	**5 Way**	**48.00**	20	440
572061	**6 Way**	**54.00**	20	360
572071	**7 Way**	**58.00**	10	280
572081	**8 Way**	**72.00**	10	260
572661	**6 x 6**	**100.00**	10	200
572681	**6 x 8**	**105.00**	10	200
572801	**8 x 10**	**148.00**	10	120
572511	**1 Way (16Amp)**	**45.00**	10	450
572521	**2 Way (16Amp)**	**64.00**	10	270

Nano Gang Boxes Are Widely Used Because Of Their Unmatched Adaptability.

4 Way

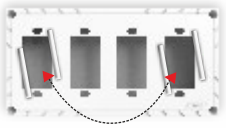

Break Sides

4 Way D. Domestic

NANO+ GANG BOXES

Code	Description	LP	Pkg.	
573010	**1 Way**	**27.00**	20	800
573020	**2 Way**	**32.00**	20	540
573030	**3 Way**	**39.00**	20	480
573040	**4 Way**	**43.00**	20	320
573050	**5 Way**	**53.00**	20	320
573060	**6 Way**	**66.00**	20	240
573070	**7 Way**	**68.00**	10	240
573080	**8 Way**	**81.00**	10	200
573660	**6 x 8**	**105.00**	10	150
573800	**8 x 10**	**148.00**	10	90

ECHO GANG BOXES

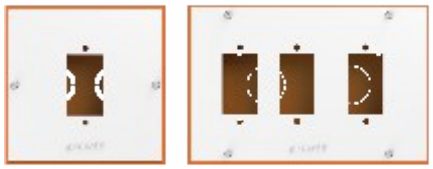

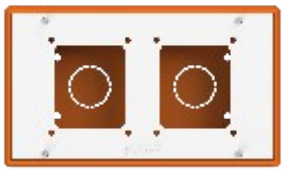

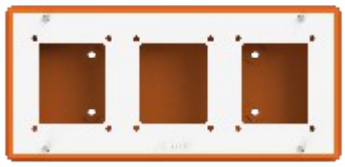

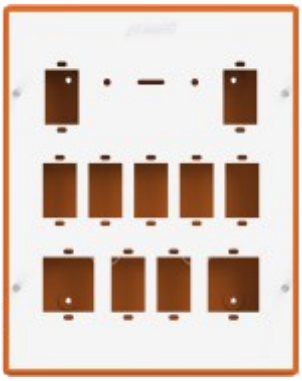

Complete Boxes

Code	Description	LP	Pkg.	
4"x4"				
576010	**Plain**	**46.00**	20	480
576020	**1 Way**	**46.00**	20	480
576030	**2 Way**	**46.00**	20	480
576040	**1 Way - 16 A**	**46.00**	20	480
4"x6"				
576050	**Plain**	**59.00**	20	400
576060	**3 Way**	**59.00**	20	400
4"x7"				
576070	**Plain**	**63.00**	20	320
576080	**4 Way**	**63.00**	20	320
576090	**2 Way - 16 A**	**63.00**	20	320
4"x8"				
576100	**Plain**	**76.00**	20	320
576110	**5 Way**	**76.00**	20	320
4"x9"				
576120	**Plain**	**83.00**	20	240
576130	**6 Way (4+2)**	**83.00**	20	240
576140	**3 Way - 16 A**	**83.00**	20	240
4"x10"				
576150	**Plain**	**90.00**	10	240
576160	**7 Way**	**90.00**	10	240
576170	**6 Way (3+3)**	**90.00**	10	240
4"x12"				
576180	**Plain**	**101.00**	10	200
576190	**8 Way**	**101.00**	10	200
576200	**4 Way - 16 A**	**101.00**	10	200
4"x15"				
576210	**Plain**	**113.00**	10	–
6"x6"				
576220	**Plain**	**89.00**	10	–
6"x8"				
576230	**Plain**	**102.00**	10	200
576240	**Vertical**	**102.00**	10	200
576250	**Horizontal**	**102.00**	10	200
576410	**BB Cutting***	**102.00**	10	200
576420	**8 Way (HOR)**	**102.00**	10	200
6"x12"				
576270	**Plain**	**130.00**	10	–
8"x10"				
576280	**Plain**	**133.00**	10	120
576290	**Vertical**	**133.00**	10	120
576300	**Horizontal**	**133.00**	10	120
576430	**BB Cutting***	**133.00**	10	120
8"x12"				
576320	----------	**155.00**	10	–
10"x12"				
576330	----------	**211.00**	5	–

Front Plates

Code	Description	LP	Pkg.
4"x4"			
583010	**Plain**	**15.00**	100
583020	**1 Way**	**15.00**	100
583030	**2 Way**	**15.00**	100
583040	**1 Way - 16 A**	**15.00**	100
4"x6"			
583050	**Plain**	**25.00**	100
583060	**3 Way**	**25.00**	100
4"x7"			
583070	**Plain**	**26.00**	100
583080	**4 Way**	**26.00**	100
583090	**2 Way - 16 A**	**26.00**	100
4"x8"			
583100	**Plain**	**32.00**	100
583110	**5 Way**	**32.00**	100
4"x9"			
583120	**Plain**	**36.00**	100
583130	**6 Way (4+2)**	**36.00**	100
583140	**3 Way - 16 A**	**36.00**	100
4"x10"			
583150	**Plain**	**42.00**	100
583160	**7 Way**	**42.00**	100
583170	**6 Way (3+3)**	**42.00**	100
4"x12"			
583180	**Plain**	**55.00**	100
583190	**8 Way**	**55.00**	100
583200	**4 Way - 16 A**	**55.00**	100
4"x15"			
583210	**Plain**	**63.00**	100
6"x8"			
583230	**Plain**	**47.00**	100
583240	**Vertical**	**47.00**	100
583250	**Horizontal**	**47.00**	100
583410	**BB Cutting***	**47.00**	100
583420	**8 Way (HOR)**	**47.00**	100
8"x10"			
583280	**Plain**	**67.00**	50
583290	**Vertical**	**67.00**	50
583300	**Horizontal**	**67.00**	50
583310	**Cutting**	**67.00**	50
583430	**BB Cutting***	**67.00**	50

JUNCTION BOXES

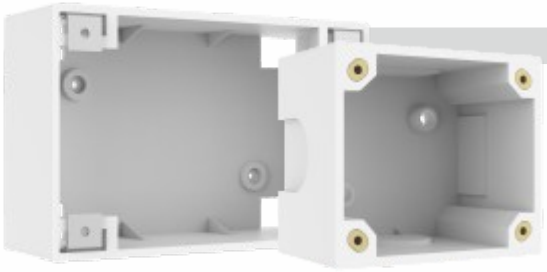

Code	Description	LP	Pkg.	
598010	1-in-1	30.00	20	800
598020	2-in-1 (5 Amp.)	30.00	20	1200
598030	3-in-1 (15 Amp.)	35.00	10	600
598040	3-in-1 Badshah (15 Amp.)	35.00	10	600
598050	5-in-1	43.00	10	360

CHARMS CONCEALED BOARDS

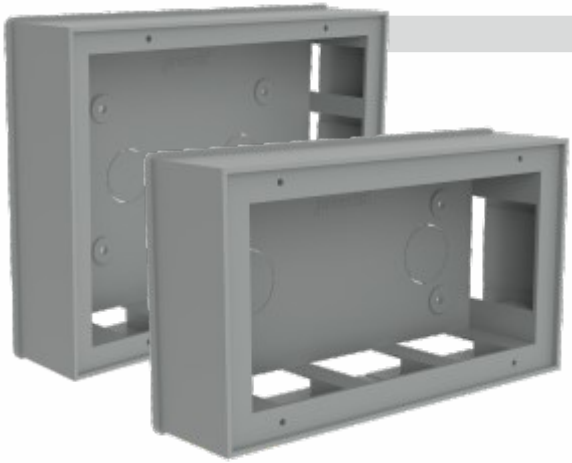

Code	Description	LP	Pkg.	
596010	4"x 4"	26.50	20	480
596020	4" x 6"	34.00	20	400
596030	4" x 7"	35.00	20	320
596040	4" x 8"	42.00	20	320
596050	4" x 9"	41.00	20	360
596060	4" x 10"	54.00	10	240
596070	4" x 12"	75.00	10	200
596090	6" x 6"	45.50	10	320
596100	6" x 8"	66.00	10	200
596110	8" x 10"	82.00	10	120
596120	6" x 12"	62.00	10	120
596140	10" x 12"	133.00	5	60

PLAIN DECORATIVE SHEETS

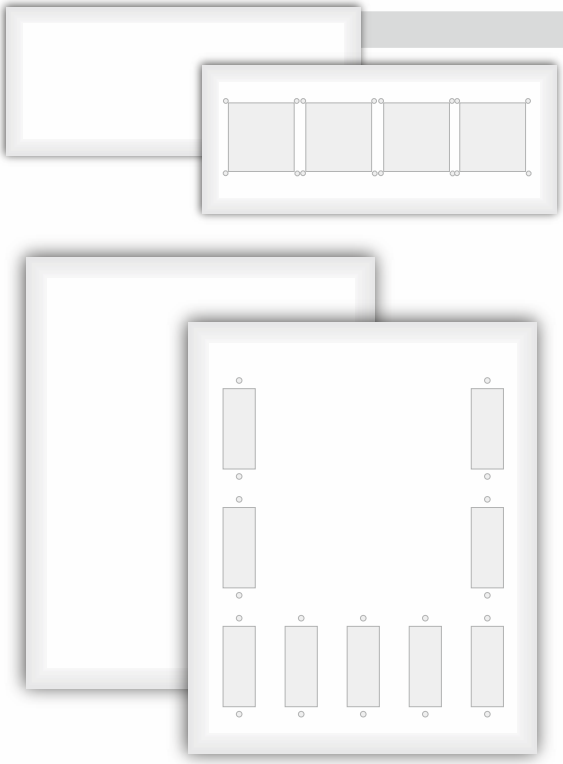

Code	Description	LP	Pkg.
565020	4.5" x 4.5"	34.50	10
565030	4.5" x 6.5"	49.00	10
565320	4.5" x 6.5" 3 Way Dom	49.00	10
565330	4.5" x 6.5" (3-in-1)	49.00	10
565040	4.5" x 7.5"	58.00	10
565340	4.5" x 7.5" (5-in-1)	58.00	10
565050	4.5" x 8.5"	65.00	10
565060	4.5" x 9.5"	69.00	10
565070	4.5" x 10.5"	79.00	10
565080	4.5" x 11.5"	84.00	10
565090	4.5" x 12.5"	94.00	10
565120	4.5" x 15.5"	115.00	10
565100	4.5" x 13.5"	99.00	10
565110	4.5" x 14.5"	108.00	10
565130	6.5" x 6.5"	69.00	10
565140	6.5" x 8.5"	90.00	10
565150	6.5" x 10.5"	120.00	10
565160	6.5" x 12.5"	134.00	10
565190	8.5" x 10.5"	149.00	10
565200	8.5" x 12.5"	174.00	10
565220	10.5" x 10.5"	182.00	10
565230	10.5" x 12.5"	216.00	10
565240	12.5" x 12.5"	257.00	10

CLIENTELE

PRIVATE PARTNERS

L&T Construction
Buildings & Factories

SHIRKE®
QUALITY | TECHNOLOGY | CUSTOMER SATISFACTION

VASCON

Shapoorji Pallonji
Built to last... since 1865

Jio

NYATI

TATA HOUSING

LODHA
BUILDING A BETTER LIFE

Rustomjee®

Sunteck

Indiabulls

REGENCY GROUP
Linking People, Building Trust

DOSTI
FRIENDS FOR LIFE

MOHAN GROUP
concrete steps to the future

THARWANI INFRASTRUCTURES

SAMRAAT
POWER OF IMAGINATION
Real Estate | Infrastructure | Hospitality

The Wadhwa Group
Landmarks planned with passion

PUBLIC DEPARTMENTS

INDIAN RAILWAYS

CPWD

CIDCO
WE MAKE CITIES

PUBLIC WORKS DEPARTMENT
PWD
MAHARASHTRA

HAL

NTPC

OFB

NHPC

Border Roads Organisation

भारतीय खाद्य निगम
FCI
INDIA

आर सी एफ

MIDC

MSPHC

MSSDS

NPCIL

म्हाडा
MHADA

BSNL

एस टी
महाराष्ट्र राज्य परिवहन

FULL RANGE
KA BENEFIT
AAPKA APNA
PRESSFIT

pressfit®

35 Years of Quality **Solutions**

We continuously upgrade our products and technology to provide our customers with the best experience. Due to this, the product design, specifications, or packaging, may change without prior notice.

Press Fit Pipe And Profile, S. No. 127, Raj Rajeshwari Compound,
Sonale, Bhiwandi, Dist. Thane. Maharashtra - 421 302.
Customer Care: 1800-2121-770
Email: sales@pressfitindia.com

Copyright © 2021 Press Fit Pipe And Profile. All Rights Reserved.

www.pressfitindia.com

Get Pressfit Price Lists Easily

Download on the App Store | GET IT ON Google Play